**WEATHER FORECAST**

Victoria and Vicinity, and Vancouver and Vicinity—Light to moderate winds; mostly cloudy and mild, with occasional rain.

Juan de Fuca to Estevan—Light to moderate, variable winds; generally fair and mild, with occasional rain.

# The Daily Colonist.

(ESTABLISHED 1858)

**COLONIST TELEPHONES**

Advertising ..... Empire 4114
Business Office ..... Empire 4114
Circulation ..... Garden 1812
Job Printing ..... Garden 5241
Editorial Rooms ..... Empire 4111
Social Editor ..... Empire 3311

NO. 3—SEVENTY-SEVENTH YEAR | VICTORIA, BRITISH COLUMBIA, THURSDAY, DECEMBER 13, 1934 | EIGHTEEN PAGES

# McGEER ELECTED MAYOR OF VANCOUVER

## *Fuel Commission Considers Broad Field of Inquiry*

**Firm of Chartered Accountants to Be Engaged to Examine Books at Sarnia and Elsewhere—Operating Firms Offer Assistance at Government Fact-Finding Investigation**

BRITISH Columbia's Royal Commission into costs and profits in the fuel industry took on an international complexion, yesterday, at its inaugural hearing, where it was suggested the inquiry may wish to follow the production cost of crude oil imported from Colombia and Peru through firms with head offices in Los Angeles, California; as well as to examine the books of Canadian distributors with head offices in Sarnia, Ontario. The exact limits of investigation were not set out, finally, but left for determination later.

Meanwhile the commission will pay a visit to representative British Columbia collieries and oil refineries, to inform itself of the physical properties of such plants. It was arranged, also, that the inquiry is to have the services of a national firm of chartered accountants, so that an immediate examination of the books of producing and distributing firms in the fuel industry may be undertaken.

**TO EMPLOY AID**

The firm of Price, Waterhouse & Co. was unofficially suggested in this connection, though the actual appointment will rest with the Government, it is expected. C. H. O'Halloran appeared as counsel to the inquiry, to assist Hon. M. A. Macdonald, the commissioner. R. W. Hartley has been made secretary to the commission.

After an hour's exploratory session, the commission adjourned until a date early in February, yet to be arranged, when it will reconvene in Victoria. Meanwhile a tour of operating plants is to be undertaken, and preliminary data gathered through whatever firm of chartered

Continued on Page 3, Column 3

## BISHOP HARDING WINS ELECTION

**Chosen From Seven Nominees to Be Archbishop of Rupert's Land**

WINNIPEG, Dec. 12 (CP).—Strong spiritual administrator, possessing the qualities of leadership so marked in his illustrious predecessors, Rt. Rev. M. T. M. Harding, Bishop of Qu'Appelle, was elected archbishop and metropolitan for the ecclesiastical province of Rupert's Land, of the Church of England in Canada, here today.

Clerical and lay delegates from all parts of the great province, which stretches from the Great Lakes to the Rocky Mountains, conferred all day behind locked doors in stately St. John's Cathedral. Election of Bishop Harding came on the sixth ballot. There were six others nominated.

**FIFTH ARCHBISHOP**

The new archbishop succeeds the late Archbishop I. O. Stringer, who succumbed to a heart seizure while attending a synod meeting, here, on October 31. He becomes the fourth bishop of the vast See of Rupert's Land, and its fifth archbishop.

Others nominated for the vacancy included Rt. Rev. L. R. Sherman, Bishop of Calgary; Rt. Rev. W. H. H. Thomas, Bishop of Brandon; Rt. Rev. T. Hallam, Bishop of Saskatoon; Dean A. Carlisle, Montreal; and Principal I. McElheran, Wycliffe College, Toronto.

### GIVE A JOB

FROM sixteen to twenty years ago some Victorians sat in the shellholes of Flanders fields and promised themselves a good time "if" they got home with a whole skin. Some achieved their aim; others did not. Many a veteran of British campaigns in the air, on land or at sea is living in Victoria and vicinity today on a small pension for varying degrees of disability through war wounds, or else from part-time employment wrested in stiff competition with others not so incapacitated. Sometimes there is neither pension nor job. An especial appeal is being made by the Victoria branch of the Employment Service of Canada to find light employment for men similarly handicapped. Men who have served His Majesty's Colors do not beg; but they will be glad of honest work, be it for an hour, a day, or a week. Phone Garden 2411, or Empire 1931.

## FAINT CALLS OF NO AVAIL

**Distress Signals From High Seas Untraced—Storms Delay Many Liners**

NEW YORK, Dec. 13 (AP).—Ice-laden liners, many hours late, and faint distress signals told a graphic story, yesterday, of Winter on the high seas.

SOS. signals—so faint as to defy identification—were heard by ship and shore stations. Mackay Radio Corporation picked up two such calls from an unidentified ship. Others, also untraced, were heard by the Ss. F. L. Luckenbach in the Caribbean.

**FLARES SIGHTED**

Down in the Pacific, south of Mexico and west of Salvador, the Ss. American reported to the Radio Marine Corporation's Port Arthur, Texas, station that she had sighted rocket flares, presumably from a distressed vessel.

Sheathed in ice by a bitter gale off the Grand Banks, great liners, among them the Paris of the French Line, slid into dock from twelve to twenty-four hours late. The Paris was delayed nearly a day.

White Star's Majestic fought the same gale and docked nearly twenty hours late.

From the South, the Western Prince, due Wednesday night, was

Continued on Page 4, Column 6

## NEWS MEN GIVEN ROUGH TREATMENT

**Cuban Government Bringing Pressure to Forestall Rebellion as Rumors Spread**

HAVANA, Dec. 12 (AP).—Men armed with machine guns and pistols raided the editorial rooms of the anti-Government newspaper, Accion, tonight, and forced several writers and editors to accompany them to the outskirts of the city, where they were given the castor oil treatment.

The Government of President Carlos Mendieta was bearing down throughout Cuba to forestall another revolutionary outbreak as rumors of impending revolt spread over the island.

There was no direct information that the editorial abduction was part of this programme, but the victims said they believed the abductors were members of the secret police.

## Fire Destroys Big Section of Studios

—Central Press Photograph.

Jack Warner, Vice-President of Warner Brothers' Film Corporation, Hardly Waited for the Ashes to Cool After the $500,000 Fire at His Burbank, Calif., Studios to Announce That All Destroyed Buildings Would Be Rebuilt at Once. Photograph Shows a Pano[illegible] Swept by the Blaze.

## *COLLAPSE OF FLOOR DROPS HUNDREDS TO MASS OF WRECKAGE*

**Many Children and Parents Seriously Injured in Accident at Liverpool School—Caretaker's Presence of Mind Prevents Explosion—Dust and Darkness Add to Horror**

LIVERPOOL, England, Dec. 12 (AP).—The floor of a school concert hall here collapsed, tonight, under the weight of hundreds of children and their parents, resulting in injuries to 150 persons. Thirty-six were taken to hospitals, several of whom may die.

More than 100 were hurt badly enough to require medical treatment before returning to their homes. They had been precipitated in a mass of tumbling furniture and sudden darkness from the second to the first floor of the St. Clement's School building.

The disaster did not reach the terrible proportions feared at one time, owing largely to the presence of mind of the school's caretaker, named Doughty, who rushed to the basement and cut off the gas supply as the crash occurred, eliminating danger of fire and explosion.

Firemen and police rushed to the scene and began hacking through beams and sagging flooring to find persons possibly imprisoned below.

**SOLIDLY PACKED**

The concert hall was packed solidly with people, many parents having come to attend the concert celebrating the end of the school term. Suddenly the floor began to sag

Continued on Page 3, Column 5

### Veteran Mayor Goes Down to Defeat

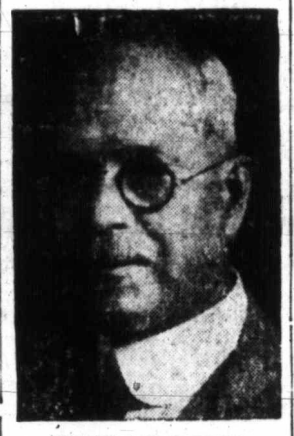

MAYOR L. D. TAYLOR

VANCOUVER'S chief magistrate for many years, yesterday went down to defeat before the landslide of G. G. McGeer.

## *Hotel Fire Death Toll Increases*

LANSING, Mich., Dec. 12 (AP).—Slowly, and horribly, the details of death by fire were pried today from the cooling ruins of Hotel Kerns, where at least twenty-three—possibly twice that many—perished in one of Michigan's worst disasters.

Twenty bodies had been recovered or located tonight.

Charred remains of six victims, burned beyond recognition in Tuesday's fire, lay on improvised biers in a warehouse. A dozen other bodies were in undertaking establishments.

Approximately twenty-five of the 315 guests still were unaccounted for in lists of dead, injured or unscathed survivors.

## BOMBS DAMAGE FOUR THEATRES

**Boston Explosions Believed by Police Due to Carefully-Laid Plot**

BOSTON, Dec. 12 (AP).—Police stood guard over every Boston theatre, tonight, and many others throughout New England while every effort was being directed toward apprehension of terrorists, who early in the day, exploded bombs in four motion pictures palaces.

No one was injured in the explosions, which occurred in two Boston theatres, a Lynn theatre and a theatre in Pawtucket, R.I., causing thousands of dollars' damage.

Police were satisfied that a carefully laid plot was behind the bombings, but they could find no connection between the bombings and a fire in a Somerville theatre. They attributed the fire to faulty wiring.

**GOVERNOR'S APPEAL**

The bombings brought an appeal from Governor Joseph B. Ely to every law enforcement agency to "scour the commonwealth for the apprehension of terrorists who seek to destroy, through fear, the sane processes of Government."

In Boston several witnesses and suspects were brought to police headquarters and questioned personally by Superintendent Martin H. King. The radical squad was ordered out to assist in the investigation. Patrons of theatres were scrutinized as they entered and questioned if they aroused suspicion.

All the explosions occurred within an hour.

## RELIEF OFFICERS SET AT LIBERTY

**Detachment of Provincial Policemen Batters Down Door of Office and Disperses Pickets**

NANAIMO, B.C., Dec. 12 (CP).—Two British Columbia relief officials were rescued today, after nearly forty-eight hours' imprisonment at the hands of unemployed men and their women supporters, when a detachment of thirty provincial policemen battered down the door of the relief office and dispersed the crowd of about sixty pickets.

The unemployed pickets, protesting a cut in their monthly relief allowances, had maintained day and night vigil since Monday afternoon, refusing to permit J. F. Carrigan, Government Employment Bureau chief, and District Relief Officer J. F. Edge-Partington to leave the offices.

When the police approached, this afternoon, they found the pickets had taken refuge inside the office. The door was smashed in with a sledge hammer and the crowd dispersed without any show of violence. One man was slightly cut by flying glass.

## SPECIAL STAMPS WILL COMMEMORATE JUBILEE

LONDON, Dec. 12 (CP). — Sir Kingsley Wood, Postmaster-General, announced in the House of Commons, this afternoon, a special series of postage stamps will be issued to commemorate the silver jubilee of the King's ascension next year.

## New Trial Granted Condemned Indians By Court of Appeal

**Decision Is Not Unanimous in Murder Case and Appeal May Be Taken by Crown to Supreme Court of Canada**

THE three George brothers, Richardson, Eneas and Alex, Indians, convicted by Mr. Justice Denis Murphy on June 30 of the murder of Constable F. H. Gisbourne at the Canford Indian Reserve, should have a new trial, according to judgment handed down by the Court of Appeal of British Columbia here, yesterday.

The court was not unanimous in its decision, Chief Justice J. A. Macdonald, Mr. Justice Archer Martin and Mr. Justice A. E. McPhillips favoring a new trial, and Mr. Justice M. A. Macdonald and Mr. Justice W. G. McQuarrie favoring dismissal of the appeal and allowing the convictions to stand.

Mr. Justice McPhillips said that he would have quashed the convictions against all three. In view, however, of the difference of opinion among the other members of the court, he decided to favor a new trial, so that there would be no chance of a miscarriage of justice.

In the courtroom when judgment was handed down were Stuart Henderson, who represented the Indians at their trial in Vernon and in the argument before the Court of Appeal, where he waged a dogged battle for his clients; Attorney-General Gordon M. Sloan, K.C.,

Continued on Page 4, Column 4

## *Most Proud of Record in Treatment of Influenza*

BALTIMORE, Md., Dec. 12 (AP).—Eighteen hundred simultaneous cases of influenza, rather than five simultaneous births, constituted the highlight of the medical career of Dr. Allan Roy Dafoe, physician to the Dionne quintuplets.

The North woods doctor made that statement during the brief visit he paid the Johns Hopkins Hospital here late today. Although he had a perfect record with quintuplets, he said, the fact that he lost only five of his 1,800 influenza patients seemed an even better record.

"I had 1,800 cases under my care all at once," he said, describing the epidemic of 1918. "Five of the 1,800 died. Of course, I couldn't get to see them all, so I asked the priests in all the churches to tell the well ones to go home, open all windows, give the sick ones all the water they could drink, and keep them in bed. It worked pretty well."

## *Taylor Is Defeated By Biggest Majority In History of City*

### *Hoping for End to Chaco Hostilities Before Christmas*

GENEVA, Dec. 12 (AP).—If Paraguay accepts the League of Nations' peace plan, as the League hopes, hostilities in the Chaco Boreal may cease before Christmas. The League's plan for ending hostilities in the Chaco provides that fighting must cease six days after Paraguay and Bolivia accept. La Paz already has cabled her acceptance, making only such reservations as the plan itself permitted.

**Veteran of Many Municipal Campaigns Is Snowed Under by More Than 25,000 Ballots as Every Section of Community Flocks to Banner of Colorful Crusader for Monetary Reform**

VANCOUVER, Dec. 12 (CP).—G. G. McGeer, K.C., advocate of monetary reform, was swept into office as Mayor of Vancouver, today, by a majority of 25,475 votes, given to him from all sections of the city. He defeated Mayor Louis D. Taylor, who, since 1910, has been elected eight times and held office for eleven years, his last three terms having been for two years each. The vote was: McGeer, 34,496; Taylor, 9,021.

It was the largest poll by some 3,000 votes ever recorded in a Vancouver civic election, and it was the greatest majority ever given a candidate.

McGeer had asked for a majority that would be heard "on St. James Street," and after the result was announced, he declared, "we must break this ruthless control of the money powers or it will wreck our civilization." Mayor Taylor early conceded the election but would make no comment tonight.

The first small poll to report favored Taylor but after that the McGeer plurality jumped by thousands as result after result came in.

The result climaxed a hectic campaign on the part of the contestants. McGeer termed his cam-

Continued on Page 6, Column 3

### Is Elected Mayor by Large Majority

G. G. McGEER, K.C., M.P.P.

FOR Burrard, last night was elected mayor of Vancouver by a sweeping majority, defeating Mayor L. D. Taylor.

## ELECTORS TO VOTE TODAY

**Three Contests in Civic Election—Polling Booths at Public Market**

Everything is in readiness for the civic election today, M. F. Hunter, city clerk and returning officer, announced yesterday. The polls at the Public Market Building, Cormorant Street, will be opened at 9 a.m. and will close at 7 p.m.

E. E. Coady-Johnson has been appointed deputy returning officer, to give assistance to Mr. Hunter, while a staff of twenty-eight polling clerks will be on hand to facilitate the voting.

Shortly after the close of the polls, the ballot boxes will be assembled in a central location, and the counting of the votes will get under way. The first count is expected to be ready about 7:45 p.m.

**THREE BALLOTS**

There are three ballots this year, each attached to the other, thus making them appear as one ballot. That for the mayoralty contest is a salmon color; that for trustees yellow, and for aldermen red. The public is advised not to detach any of the ballots, as the three of them would then be declared spoiled. If by accident a ballot is torn, detached, or in any other way marked, the voter may secure another so long as he does not deposit the spoiled ballot in the ballot box.

In the mayoralty contest, there are two candidates for the one office; in the aldermanic field, ten for five vacancies, and in the school board field, four for three vacancies. The candidates are as follows:

**FOR MAYOR**

Mayor David Leeming and William Henry Sargent.

**FOR ALDERMEN**

Alderman James Adam, Ernest E. Bragg, Frederick J. Crowhurst, Alderman Dr. J. D. Hunter, Arthur Hinder, Alderman Walter Luney, Mrs. Alice McGregor, Alderman Andrew McGavin, Edward Williams and Archie Wills.

**FOR SCHOOL BOARD**

Trustee P. E. George, Mrs. D. L. MacLaurin, Trustee W. C. Moresby, K.C., and Alexander Marshall.

## BELIEVE VOLCANO ABOUT TO ERUPT

**Earthquakes in Honduras Becoming Stronger and More Frequent—Something Terrible Happening**

TEGUCIGALPA, Honduras, Dec. 12 (AP).—Something awe-inspiring and terrible is happening in the Copan Zone, residents of that earthquake-devastated district have wired the Government here.

Earth shocks that have shaken the region continuously since early last week are becoming stronger and more frequent, especially about Santa Rita, San Jorge, Cabanas and Copan, the messages said. Underground rumblings are constant in the neighborhood of the nearby Cerro Azul Mountain.

Th messages said mountain slopes were sliding and sinking almost without ceasing. A general belief is that a volcano is on the verge of eruption.

**DUKE IS PRESIDENT**

LONDON, Dec. 12 (AP). — The Duke of Kent today was appointed president of the Royal Agriculture Society for 1935.

## PASSENGERS ON TRAIN DETAINED

**Thirteen Persons Placed in Quarantine When Smallpox Case Is Discovered**

MONTREAL, Dec. 12 (CP). — Thirteen persons tonight were in quarantine at Hornepayne, Ont., in a railway passenger car, awaiting arrival of Dr. McKay, of the Ontario Department of Health, before being permitted to proceed to their destinations.

Canadian National Railways officials, here, were keeping in close touch with the situation, which developed when a man, taken on board the train at Kowkash, Ont., where he had been working in a Department of National Defence work camp, was diagnosed as suffering from smallpox.

**SOME ABLE TO PROCEED**

Originally there were twenty-six passengers in the car, but those who could prove they had been vaccinated within the past seven years and were willing to submit to a new vaccination, were permitted to proceed with but brief delay, headquarters was advised. A news-agent, twenty-seventh person in the car, was also allowed to leave the car, as his case fell within these requirements.

The sufferer from the dread disease, railway officials were advised, had been in the car a bare half-hour, and it was held extremely unlikely there had been time for any other person to have contracted the malady.

**IMMEDIATELY QUARANTINED**

The car was immediately quarantined and investigations made as to which of the passengers had been vaccinated recently. They were hastened East, where a number of them expected to catch steamers to spend Christmas in the Old Country.

The passengers were being fed from the railway restaurant at Hornepayne, and officials were advised they were being made comfortable.

## Four Rescued From Alaska Cabin After Plane Forced Down

**Message Spelled Out on Snow by Green Branches Brings Help From Skies—Fought Cold and Hunger for Nine Days**

ANCHORAGE, Alaska, Dec. 12 (AP).—Three men and a woman, their airplane beaten down from the skies in a blizzard, fought death and hunger for nine days in a tumble-down cabin before a rescue plane equipped with skiis brought them to safety today.

"Hungry, need food and skiis." That message, spelled out on the snow by the green branches of trees they had chopped, brought pilots Roy Dickson and Chuck McLean down from the clouds to save them. Three planes previously had roared overhead and missed them because they flew too high to read the distress signal.

**ON WAY TO ANCHORAGE**

Mrs. Hazel McClung, wife of a Takotna mining man, pilot Oscar Winchell and two mine operators, David Standberg and Weine Puntallo, had taken off from McGrath on their way to Anchorage. Mrs. McClung intended to go to Juneau from here.

Their propeller chewed into a biting blizzard of sleet and snow, which coated the wings until the ship sagged wearily and then came down in an uninhabited region 150 miles from here, in thirty inches of snow. Equipped with wheels, the plane could not rise.

**FIND OLD CABIN**

Taking a robe and a light emergency rations from the plane the four beat a path through the snow to an old cabin. Fortune favored them, for they found the tattered fragments of some blankets, and a few dried beans and some rice abandoned by a prospector.

Doling out these provisions, and melting snow for water, they existed for nine days, each of the party losing ten to fifteen pounds.

## DATE OF SESSION OPENING IS FIXED

**Dominion Parliament to Assemble on January 17—Dissolution Expected by April**

OTTAWA, Dec. 12 (CP).—January 17 was confirmed tonight as the date for assembling Parliament, following a Cabinet Council, presided over by Prime Minister R. B. Bennett.

Mr. Bennett left this evening for Toronto, where he will fill speaking engagements, tomorrow and Friday.

A popular belief in unofficial circles here is that Parliament will dissolve in April, and a date will then be fixed for the general election. Public statements by members of the official opposition indicate that the Government will have great difficulty in putting through the House any measures other than those generally accepted as essential to the orderly conduct of public business.

# GAIN HOPE FOR KING'S RETURN

## Delegation From Siam Discusses Abdication With King Prajadhipok

CRANLEIGH, Surrey, Dec. 12 (AP).—A discussion of the ancient and modern concepts of the rights of kings that lasted until long after dark this evening left undecided whether Siam's King will go back to his ancient throne.

King Prajadhipok, this afternoon, received the Siamese delegation that came 8,000 miles to try to persuade him to give up his idea of abdicating, and over tea they talked over the issues involved.

The crux of the situation was the Siamese Assembly's action in depriving King Prajadhipok of his immemorial right to decide whether subjects sentenced to death should die or not.

Presumably Chao Phya Sri Dharmadhibes, Speaker of the Legislature, who headed the delegation, explained to the King his idea that "the executive and judicial branches of our Government should be separate and independent."

Final action on the King's future status—until two years ago he was one of the world's few remaining absolute rulers—will rest with the Siamese Parliament, which meets on Saturday.

After the meeting Sri Dharmadhibes declared, "We are very hopeful—much more hopeful—now."

This Xmas may easily be forgotten but the joy of giving a complete Beatty Outfit will always be remembered.

**The Beatty Washer Store**

1609 Douglas St. G 7511

**Dental Plates**

That Restore Your Natural Expression

Full Cash Value Paid for Old Gold

**DR. E. S. TAIT**

"Service and Value" Phone E 1815

One-Day Service to Out-of-Town Patients

Open Monday, Wednesday and Friday Evenings by Appointment

**LIP-READING** FOR ADULTS

Private Lessons by Appointment

DAY Trial Lessons Free NIGHT

B. S. H. TYE

Normal Graduate Muller-Walle Method

Phone E 9575 2631 Douglas St.

Phone 12:15-12:45 and 6:30-7:30

**Packing Storage Moving** | **See Us First**

NEW WAY PACKING SAVES WEIGHT

**STOCKER'S** Security Storage PHONE G 8181

## Two Children Are Killed by Insane Sister

BELLEVILLE, Ont., Dec. 12 (CP).—While they lay asleep in bed, Ina and Neil Thompson, aged ten and nine, were shot and instantly killed tonight by their elder sister, Marjorie, nineteen, in their home on the ninth concession of Murray township, twenty-four miles from here.

Marjorie, who has been treated for a mental disease, shot her younger brother and sister with a .22 calibre rifle.

# FAILED TO SET ALTITUDE MARK

**Wiley Post Notified That Record Held by Italian Airman Still Stands**

BARTLESVILLE, Okla., Dec. 12 (AP).—Wiley Post was informed here tonight, by the United States Bureau of Standards, that he failed to reach an altitude of 48,086.36 feet, necesasry for setting a new world's altitude record, in his flight last week.

The record of Lieutenant Renato Donati, of Italy, 47,352.02 feet, still stands, Post said. Post explained that according to the word he received from Washington he would have had to exceed the Italian airman's record by 200 metres to claim the record.

## LAST RITES TODAY FOR KARL LEDINGHAM

Funeral services for Karl Ledingham, who passed away on Tuesday, in Vancouver, will be conducted this afternoon at 2 o'clock in Sands Mortuary Chapel, Rev. E. F. Church officiating. Interment will be made in Royal Oak Burial Park.

Mr. Ledingham, a native son of Victoria, was twenty-one years old.

He is survived by two sisters, Mrs. C. R. Booth and Miss Bessie Ledingham, in Vancouver, and a brother, Dr. Gordon Ledingham, in Portland.

## ALLAN WADE NAMED DRAMA ADJUDICATOR

OTTAWA, Dec. 12 (CP).—Selection of Allan Wade, of London, England, as adjudicator for the finals of the Dominion Drama Festival, was announced here, today, by Col. H. C. Osborne, honorary director of the festival.

Final competitions will be held here in the week of April 22, 1935.

**ELECTED RHODES SCHOLAR**

REGINA, Dec. 12 (CP).—Saskatchewan's 1935 Rhodes' scholar will be Frederick James McLean, twenty-year-old son of a widow who is a general store owner at Unity, Sask. He is now taking his third year in Medicine at the University of Manitoba. McLean will go to Oxford University in October, 1935.

## Wears Stratosphere Suit

Announcing upon his return to Bartlesville, Okla., after landing at Muskogee, that he had flown 55,000 feet, establishing a new altitude record, Wiley Post is pictured as he took off, wearing special equipment to meet stratospheric conditions. The official altitude record is 47,352 feet. Post's barograph was sent to Washington to be unsealed and examined.

# WORKING FOR BETTER ROADS

## Courtenay - Comox Board Moves for Adequate Highway to Campbell River

COURTENAY, Dec. 12. — The Courtenay-Comox Board of Trade will endeavor to bring about a much-needed piece of road improvement in this district. This is the hard surfacing of the eighteen miles between Merville and Campbell River. It was pointed out that some $1,500,000 has been appropriated for public works in the province and that this piece of road is, perhaps, as important to the whole province as any on account of its value as a means of enabling world tourists to better enjoy the scenic wonders of this delightful part of British Columbia.

Besides this, a surfaced road has long been badly needed to facilitate business between the north and this natural business centre. Now, it is said, is the time to prepare the roadbed for hard surfacing next Summer, and the desire to avoid unnecessary haste and consequent unpreparedness, with resultant dissatisfacttion, was expressed. A special committee of the board will seek the co-operation of the Victoria Chamber of Commerce and other public bodies.

**AID INVOKED**

A delegation consisting of A. M. Hilton and B. Woods attended the meeting on Tuesday night to invoke the aid of the board in getting the Provincial Public Works Department to reconsider its restrictions on the logging operations of Mr. Woods in limiting the weight of his loads to a point which prohibited him from operating and thus putting twenty-two men out of work. It was shown that by the fact that Woods is graveling the road at his own expense. He is actually improving the road in question. The transportation committee of the board will take up the matter with the Department of Public Works and explain the actual conditions. Following the routine business of the board, Oliver Phillips, an executive member of the employment service plan of the Vancouver Board of Trade, was introduced by President J. M. Mitchell. Mr. Phillips explained the employment service plan and told of the marked beneficial effects it had had in Vancouver, where $1,500,000 had been circulated in wages paid by individuals who had undertaken to employ needy citizens following a campaign of the employment service organization. Mr. Phillips was asked many questions, and his replies brought out much additional information about the plan.

## *French Soldiers May Have Ration Doubled*

PARIS, Dec. 12 (AP).—French soldiers will help drink up France's surplus of red wine, if the Chamber of Deputies' Army Committee has its way.

A resolution was voted, today, making the ration for each soldier one-half litre (about one pint), daily, instead of the present one-fourth litre.

## LITTLE HURT WHEN TRUCK TAKES PLUNGE

VANCOUVER, Dec. 12 (CP).—John Van Laare was recovering today from minor cuts, bruises and shock, suffered when the heavy truck he was driving and its bulky load of sawdust crashed through a guard rail and plunged into a ravine on West Thirty-Fourth Avenue, pinning him beneath it. Police and firemen were called and extricated the driver.

## FIREMEN OVERCOME BY SMOKE AT FIRE

BALTIMORE, Md., Dec. 12 (AP).—Three firemen were temporarily blinded, ten others overcome by smoke and one cut by flying glass as eighteen Baltimore fire companies continued their twelve-hour fight against a blaze in a five-story building at Dickeyville, suburb of Baltimore, tonight.

## *Invents Cage for Held-Up Tellers*

SASKATOON, Dec. 12 (CP).—A bullet-proof cage, hidden beneath the counter, but raised by springs which can be released by the foot, is the invention of a Saskatoon man for the protection of bank tellers during hold-ups. The device, made by Bert Grummett, a piano mover, will be drawn to the attention of the Canadian Bankers' Association by the Saskatoon Board of Trade.

# FACES CHARGE OF SHOOTING COW

**Paul Hopoer, Who Says He Simply Defended Himself, Is Committed for Trial**

Paul Hooper, of Marigold, was committed for trial in the higher court by Magistrate Jay in Provincial Police Court yesterday, on a charge of having wilfully shot a cow belonging to T. S. Francis, Munn's Road.

The evidence offered by the Provincial police was that the accused, eighteen years old, had gone hunting on December 1, in the direction of Thetis Lake. He was accompanied by a younger boy. While they were going through a part of the Highland district, the accused said a cow charged them. The younger lad made fast time in getting away, and the accused, to save his life, shot the cow.

The owner of the animal had later found the carcass and identified it. He denied the probability of an attack having been made by the cow.

Evidence was submitted that parts of the cow had been cut up and distributed.

R. D. Harvey appeared as counsel for the accused. He contended that no case had been made out and that the cow had been shot in order to protect the lives of the hunters.

The magistrate said he considered a case had been made out that would have to be met by the accused.

# CREW SAFE BUT SHIP TOTAL LOSS

**Trading Schoner in Canadian Arctic Driven Ashore by Terrific Storm in September**

OTTAWA, Dec. 12 (CP).—All members of the Eskimo crew of the wrecked Canalaska Trading Company schoner Hazel are safe at Reid Island, south of Victoria Island, in the Canadian Arctic, according to word received by the radio branch, here. Advice of the crew's rescue came today from the radio station at Coppermine, of the Department of Marine.

A dog team carried the news to the Coppermine radio station. The vessel Hazel, though, with a cargo of mail and supplies, is a total loss. A terrific storm drove her ashore, near Cape Bearing, on September 22.

The schooner left Herschel Island early in the navigation season for the west coast of Victoria Island.

**AWARDED DAMAGES**

VANCOUVER, Dec. 12 (CP).—Judgment for $4,458 damages has been awarded Mrs. Minnie Emma Light against the British Columbia Electric Railway Company, Ltd., by Mr. Justice D. L. Macdonald, in Supreme Court, to compensate her for injuries suffered on January 11 when alighting from a street car. She claimed the car started while she was alighting.

ROME, Dec. 12 (AP).—An official Italian communique said today that 110 Ethiopians had been killed in fighting, December 5, at Ualual, Italian Somaliland. No mention was made of any Italian casualties.

REIDS GRIP FIX

For Colds and La Grippe

RELIEVES A COLD IN A NIGHT LA GRIPPE IN 48 HOURS

PREPARED BY REID CHEMICAL CO SEATTLE WASH VANCOUVER B.C.

PRICE - 35c BOX

Can Be Obtained at All Good Drug Stores

Special Agents

VANCOUVER DRUG COMPANY'S TWENTY STORES

# KING OF SIAM MAY GO BACK

## Trouble Between Ruler and His Government Termed "Friendly Argument"

Terming the recent trouble between King Prajadhipok and the Siamese Assembly as "merely a friendly argument about the curtailment of the king's prerogatives," Captain W. J. M. Watson-Armstrong, of Vancouver, Consul-General for Siam, stated in an interview at the Empress Hotel, last night, that the king would probably return to his throne at an early date.

"The Siamese are a sporting people with a great sense of compromise," the consul-general said, in referring to the action of the assembly in sending an official delegation to England, where King Prajadhipok is receiving treatment for his eyes, seeking to have His Majesty change his mind about abdicating. Although Captain Watson-Armstrong had received no official notificattion, he was of the opinion that the king would return to his throne.

Captain Watson-Armstrong explained that one of the major issues on which the king was in disagreement with the Siamese Assembly was that he, by a special bill passed during his absence, was to be deprived of the power of reviewing death sentences. The bill containing this refusal has not been signed by the king, who maintains that it should be first submitted to a plebiscite.

**CHILLIWACK PIONEER DEAD**

CHILLIWACK, Dec. 12 (CP).—Charles Turner, ninety-one, one of the first residents of Chilliwack, is dead. He homesteaded here in 1878. Mrs. W. H. Cawley, of Salmo, B.C., is a daughter.

# *Two Men Die When Rocks Strike Train*

DEBEQUE, Colo., Dec. 12 (AP).—A huge rock hurled from the mountainside onto the track derailed the Panoramic Special of the Denver & Rio Grande Western Railway, today, killing the engineer and fireman. They were scalded to death when the locomotive plunged from the rails and landed in the Colorado River.

Forty passengers aboard the train, which was en route from Salt Lake City to Denver, escaped injury, although some were shaken up. The coal tender, baggage car and one coach followed the locomotive off the rails.

## *STAND READY TO ANSWER CHARGES*

OTTAWA, Dec. 12 (CP).—Two of the men wanted by Royal Canadian Mounted Police on charges of conspiracy to evade payment of more than $5,000,000 in liquor duties, Sam Bronfman and his brother, Allan, were in Ottawa, tonight, and announced they would surrender in Montreal when police were ready for them. Two other brothers, Harry and Abraham Bronfman, were said to be in the United States, but would surrender at the same time.

## INDIAN COMMITTEE REPORT IS ADOPTED

LONDON, Dec. 12 (CP).—The House of Commons tonight adopted a motion approving the Government's plans for a new constitution for India, involving self-government with safeguards. The motion for approval caried by an overwhelming majority, 410 to 127.

The motion approved the report of the joint select committee which nvestigated the Indian situation.

# ADVOCATE HUGE LAKES PROJECT

## U.S. Government Engineers Offer Plan to Develop Inland Ports

CLEVELAND, Dec. 12 (AP).—Envisioning a day when the largest of ocean-going vessels may reach the Great Lakes, district engineer of the United States War Department, today, recommended a $336,462,000 rivers' and harbor' development programme, including the $175,000,000 St. Lawrence waterway and hydro-electric project.

The huge programme, the engineers estimated, would require 100,000,000 man-hours of work over a period of four to seven years.

**OTHER PROJECTS**

Besides the St. Lawrence project the programme calls for a $34,298,000 waterpower project at Niagara Falls, N.Y., a $27,000,000 expenditure to deepen the old Erie Canal between Buffalo and Albany, N.Y., and for other large items to make eight Great Lakes' ports adequate to accommodate the Atlantic's biggest ships. These ports are Buffalo, Chicago, Milwaukee, Toledo, Cleveland, Duluth, Detroit and Calumet, Ill.

**ILLNESS STILL SERIOUS**

MONTREAL, Dec. 12 (CP).—"Still serious" was the report made today by hospital authorities concerning the condition of Miss Sylvia Stevens, daughter of Hon. H. H. Stevens, former Minister of Trade and Commerce, who has been ill for several months.

**B. M. Clarke**

711 Yates Street

**Panties**

Daintily lace-trimmed in many different styles. Boxed for Christmas ..... 49c

General Electric

**WASHER WRINGER IRONER**

All 3 for $119.50

EASY TERMS

**JAMESON'S**

ELECTRICAL, LIMITED

1121 Douglas, Corner View E 1171

**OAK**

FOR FIREPLACE OR FURNACE

**Rose Fuel Co.**

G 1822 Opposite Hudson's Bay

ARTIFICIAL LIMBS • SPLINTS • BRACES

TRUSSES UNIFORMS

**OUR SICK FRIENDS**

Give them a useful gift — Bed Tables, Bed Trays, Air Rings, Back Rests, Etc., Etc.—at reasonable prices.

*Surgical Appliance & Supply Co*

742 FORT ST. OPP PIGGLY WIGGLY Phone E 3174

SURGICAL and DRESS CORSETS • SURGICAL BELTS

**CHRISTMAS GIFTS FOR MEN**

Gifts That Last Are Always Appreciated

Rolls Razors ..... $6.95 to $15.00
Wilkinson Razors ..... $3.00
Gillette and Autostrop Razors ..... $1.00 to $5.00
Kent's and Simpson's Shaving Brushes ..... $1.00 to $13.56
Yardley and Jasmine Shaving Sets ..... $1.00 to $6.50
Military Hair Brushes . . . Thermos Bottles
Fountain Pens and Eversharp Pencils

**OWL DRUG CO., LTD.**

Phone G 2112 Campbell Bldg. W. R. Bland, Mgr.

**BOLS**

**SILVER TOP DRY GIN**

DISTILLED from one of the oldest formulas in the world by BOLS, of AMSTERDAM, HOLLAND . . . . Established 1575, over 350 years ago.

*By Appointment to Her Majesty Queen Wilhelmina, of Holland*

13 oz. $1.50 26 oz. $2.85

This advertisement is not published or displayed by the Liquor Control Board or by the Government of British Columbia.

**BATCHELORS**

3 STORES CASH AND CARRY

PEOPLE'S CASH - - - - - 727 YATES ST. G 5931
POPULAR CASH - - - - 1317 DOUGLAS ST. E 2431
SELF SERVICE - - - - - - DOUGLAS STREET

**Thursday Specials**

COWAN'S COCOA, 1-lb tins ..... 21¢
OLD DUTCH CLEANSER ..... Each, 9¢; 3 tins, 25¢
CANADA CORN STARCH, pkg. ..... 9¢
AUSTRALIAN SULTANA RAISINS, 2 lbs. ..... 19¢
CANDIED CHERRIES, (Broken), lb. ..... 27¢
JAMESON'S TEA, lb. ..... 44¢

**HATT'S . . . Store of Sensible Gifts!**

**If He's a Handy Man Give Him TOOLS**

Tool Sets in Gift Box are made up with any number of articles. You select the tools required.

COPING SAWS, from ..... 15c
HAND SAWS. Fine Sheffield steel. Full size ..... $2.00
BRACE BITS. Good quality. Each ..... 50c
CHISELS. Beveled, with handle ..... 65¢ to 85c
CLAW HAMMERS. Good quality ..... $1.00
BLOCK PLANES. Each ..... 79c
RULES, 2 and 3-foot, from ..... 15c
LEVELS, from ..... 35c
PUSH DRILLS, with 8 drill points ..... $1.85
POCKET KNIVES, in gift box ..... 25¢ to $2.50

**China and Glassware**

Dinner Plates, for those extra guests ..... 2 for 25¢
Pudding Bowls ..... 3 for 35¢
Cups and Saucers, solid body color with inside decoration, 25c value ..... 6 for $1.00

GLASSWARE

Cut Grape Pattern Cocktail Glasses and Sherbet Glasses ..... 6 for $1.10
Wine Glasses ..... 6 for 85¢
Goblets ..... 6 for $1.35

Green Florentine Glassware in Gift Assortments Such as:

Water Jug and Six Tumblers ..... $1.00
Cake Plate, Six Sherbet Glasses and Six Sherbet or Cake Plates ..... $2.00
Fruit or Salad Bowl and Six Nappies ..... $1.00

**Fine English China for Gifts**

Beautifully decorated cups and saucers, sandwich sets, tea sets, bridge sets, etc. A new display for Christmas, and remarkable values.

**The "Sphinx" Alarm**

An attractive new alarm clock. Exceptional value at $1.75

**Sale of Circulating Heaters**

CONSOLE MODEL—With RoToR grates. Walnut enamel finish. Heats 3 to 5 rooms. Formerly $65.00 for ..... $39.75
A LARGER MODEL—Heats 4 to 6 rooms. Formerly $72.00 for ..... $46.75
ROUND MODEL—Black finish. Heats 4 to 6 rooms. Formerly $46.50 for ..... $29.75
SIMILAR CIRCULATOR—But slightly used. Special ..... $18.00
EXTRA LARGE CIRCULATOR—In black finish. Formerly $59.00 for ..... $33.95

**Electrical Gifts**

GIVE HER A "MIXMASTER"

It is a gift that makes kitchen work easy. It mixes, whips, extracts fruit juice, etc. Comes complete with two bowls, beater, strainer, oil dripper, lemon reamer. Three speeds. Reduced to ..... $25.95

"Cafex" Coffee Maker. Complete with heating element $7.25 and $6.50
Hot Cake Griddles. The "Hotpoint," with thermometer ..... $9.95
The "Seneca" ..... $5.95
Electric Toasters. Prices from $6.95 down to ..... $1.75
Electric Clocks. "Hammond" Mantel Clocks. Half price. Regular $10.00 for ..... $5.00
"New Haven" Electric Alarm Clocks ..... $4.50

**BICYCLES**

Specially Priced

The famous "Zenith" Bicycle for boys and girls. Double frame. Motorbike style. Reg. $42.50 for ..... $39.50
Standard "Zenith" model. Reg. $37.50 for ..... $35.00

**ROASTERS**

See the new "Federal" Enamel Roaster. Ivory or green with black lining for quick heat. Takes 10 to 12-lb. roast. Each ..... $3.00
"Federal" Blue Speck Enamel ..... $2.00
Oval Aluminum Roasters. Good weight. Special ..... $1.49
Smaller size, round, aluminum ..... 98c

**Chip-Proof Enamelware**

An exceptionally fine quality heavy Enamelware. A year's guarantee with every piece. Assorted colors—green, ivory, black, red.

SAUCEPANS. Each ..... $1.85 $2.20 $3.75
DUTCH OVENS. Each ..... $5.00
SAUCE POTS. Use as waterless cooker ..... $5.10 and $5.70

**Fountain Pen Desk Sets**

A gift to please a man. Really good value at ..... $1.50

CARVING SETS—I.X.L. finest Sheffield steel. In gift case. From $2.95

**HATT'S HARDWARE**

HATTS HARDWARE POPULAR PRICED HARDWARE AT THE SIGN OF THE BIG HAMMER

# Geological Party of Antarctic Expedition Finds Coal Deposits

## Plant-Bearing Sandstone Containing Numerous Fossils Also Reported by Byrd's Men After Arduous Ascent of Unexplored Glacier Pass

LITTLE AMERICA, ANTARCTICA, Dec. 12 (Via Mackay Radio, AP).—The geological sledging party of the second Byrd Antarctic Expedition has come upon new coal fields and plant-bearing sandstone holding numerous fossils.

Quin Blackburn, leader of the party, in reporting the discovery to Admiral Richard E. Byrd by radio, yesterday, said the find was made 182 nautical miles from the South Pole, at the head of Thorne Glacier, in the Queen Maud Range.

The discovery was the rich reward of an arduous ascent of this untraveled and unexplored glacier pass to the polar plateau, and it came after the party had surpassed all ground penetrations into the interior since the polar dashes of Scott and Amundsen in 1911-12.

**A LONG CLIMB**

Apparently the group commenced the ascent November 27 or 28, and finally reached the head of the glacier December 7. Judging from its mileage, the glacial stream rises at least 100 miles from the barrier to the plateaus. It is a river of hard, slick blue ice, heavily crevassed.

Both seams of coal and fossils have been found previously at points in this great range rimming the South Polar plateau, but none has been found near the Pole. They both occur in association with the characteristics of beds of beason sandstone which cap the mountains of Victoria Land to the west and the mountains of the Queen Maud Range.

**PROBABLY EXTENSIVE**

The coal deposit is presumed to be extensive. Griffith Taylor, well-known authority on Antarctica, has speculated on the possibility that Antarctica may possess the greatest coal reserves in the world, with the possible exception of those in the United States.

What species of fossils were found was not indicated. Presumably they were of a low order of plant life similar to the glossopteris found in the vicinity of Beardmor Glacier to the west.

In the geologic past this continent had a mild, even humid, climate, scientists hold.

# *Ship Reports Fire Burning In One Hold*

JACKSONVILLE, Fla., Dec. 12 (AP).—A fire in her hold, the Ss. Pan Atlantic made for port here, tonight, after requesting the coastguard to stand by for emergency service if needed.

Coastguard headquarters here said that the extent of the fire was not given, but that apparently the master of the Pan Atlantic felt he could make Jacksonville without assistance.


**Modern Scientific Knowledge**

We consider that continued study to keep abreast of modern scientific knowledge is necessary in order to render an up-to-the-minute prescription service.

FORT AT BROAD — McGill & Orme LIMITED — PHONE G ARDEN 1196



**PIGGLY WIGGLY**

**Specials for Thursday, Dec. 13**

*Meat Specials at 739 Fort Street*

Side Bacon (in piece), lb. ..... 30c
Back Bacon (sliced), lb. ..... 32c

SHOULDER STEAK, lb. ..... 10c POT ROASTS BEEF, lb. ..... 8c
T-Bone Steaks, lb. ..... 15c
SHOULDERS YEARLING LAMB, lb. 10c VEAL STEW, lb. 10c
Lamb Stew, lb. ..... 10c
Mutton Chops, lb. ..... 13c

CAKE FLOUR, Fairy Light, pkg. ..... 23c
CORN FLAKES POST TOASTIES OR SUGAR KRISP (Limit 5) ..... 6c
VELVA TISSUE 1,000 Sheets, Soft, White and Absorbent ..... 10c
GUEST IVORY SOAP ..... 4 bars 15c
OLD ENGLISH NO-RUB POLISH— Pint ..... 59c Quart ..... 89c
SPLIT YELLOW PEAS, 4 lbs. 25c
FANCY LENTILS or TAPIOCA— At ..... 2 lbs. 15c

FANCY NEW CROP NUTS
MIXED NUTS (no Peanuts), lb. ..... 17c
BRAZILS, ALMONDS OR FILBERTS, lb. ..... 17c
WALNUTS, Large California Soft Shell, lb. ..... 20c

PASTRY FLOUR, 3½ lbs. .. 12c 7½ lbs. .. 22c
BISTO, 2 small pkgs. ... 15c medium ... 17c

NABOB PRODUCTS
COFFEE, lb. ..... 36c TEA, lb. ..... 44c
SPICES, 2 tins ..... 15c
EXTRACTS, 2-oz. ..... 17c
EXTRACTS, 4-oz. ..... 29c
CUSTARD POWDER ..... 8c
TAPIOCA ..... 8c

APRICOTS CHOICE AUSTRALIAN 2's, at ..... 2 tins 25c
APRICOTS, Evaporated ..... 2 lbs. 35c
COWAN'S COCOA—½ lb. ... 13c 1 lb. ... 23c

AYLMER PRODUCTS
Carrots and Peas, 2's ... 10c DICED CARROTS, 2's ... 9c
LIMA BEANS, 2's, 2 tins, 25c DICED BEETS, 2's ..... 9c

HONEY GRAHAMS 1-lb. Cellophane package ..... 16c

I.B.C. BISCUITS
SODAS, large (plain or salt) pkg. ..... 15c FIG BARS, lb. ..... 14c
SODAS, 2-lb. box ..... 25c DUNDEE SHORTBREAD SANDWICH, lb. ..... 15c

SANI-WHITE TOILET TISSUE ..... 7c; 4 rolls 25c
SMYRNA FIGS, fancy table quality, lb. ..... 18c; 2 lbs. 35c
GRAPE JUICE, 4-oz. ..... 8c

EXTRA SPECIAL
SUNSET GOLD TEA. Choice India and Ceylon (limit 4 lbs.), lb. ..... 39c

OLD ENGLISH PASTE WAX, 1-lb. tin ..... 59c
4-oz. Bottle Satin Finish Furniture Polish Free

OGILVIE'S PRODUCTS
OATS, large pkg. ..... 16c WHEAT HEARTS, pkg. ..... 16c
ROYAL HOUSEHOLD FLOUR— 7 lbs. ..... 27c 24 lbs. ..... 85c 49 lbs. ..... $1.63

Oranges Medium Size—Nice and Juicy—doz. ... 28c Extra Large Size—doz. ... 39c
APPLES—McIntosh Reds ..... 5 lbs. 23c
Grapefruit, large size ..... 4 for 19c
LEMONS—Medium Sunkist ..... 6 for 8c
ONIONS—Okanagan Cooking ..... 2 lbs. 5c
Potatoes DUNCAN GEMS ... 10 lbs. 12c SUNRISE 23's, each ... 32c
JAP ORANGES, box ..... 69c

EGGS GRADE "A" LARGE Cartons—doz. ..... 30c
GRADE "A" PULLETS Loose—doz. ..... 23c GRADE "A" MEDIUM Loose—doz. ..... 26c
Maxwell House Coffee, 1-lb. tin ..... 39c
Australian Raisins or Currants ..... 2 lbs. 25c


# WARD OFFICERS ARE SELECTED

## R. J. Ashmore Elected President of Saanich Ward Two Ratepayers

R. J. Ashmore, 987 Inverness Street, was last night elected president of Ward Two Non-Political Ratepayers' Association, at its annual meeting, held in Cloverdale School. He succeeds C. H. Underwood, who held the post for two years.

R. J. Hood, 830 Vine Street, was appointed vice - president, while Dennis Hoare was named secretary-treasurer. George Barker was chosen recording secretary-treasurer.

Messrs. Underwood, Ashmore, O. B. Ormond and Hoare were named the standing investigations committee. Delegates elected to represent the association on the Saanich Central Ratepayers' Council were Mr. Hoare, Mr. Hood and Mr. Underwood.

**CHRISTMAS PARTY**

The annual Christmas tree, sponsored by the association for the needy children of the ward, will be held again this year, it was decided.

The committee named to superintend this affair includes Mrs. O. V. Dawkins, Mrs. Edward Glover, Miss Christine Reid, Mr. and Mrs. C. H. Underwood, Samuel Bell, F. J. Flewry, George Barker and A. E. Coles.

Details as to the time and place of the entertainment will be announced later.

# CONSIDERS BROAD FIELD OF INQUIRY

Continued from Page 1

accountants is appointed to assist the inquiry. Seven barristers entered appearances as counsel at the opening sitting.

**BARRISTERS HEARD**

J. W. de B. Barris, K.C., with Bruce Robertson, appeared for the Canadian Collieries, Dunsmuir, Ltd., and its subsidiaries; J. E. McMullen for the Union Oil Company and the Canadian Pacific Railway; Col. W. S. Buell for the Imperial Oil, Ltd., and subsidiaries; Reginald Symes for the Home Oil Distributors; J. K. McRae, though not immediately present, is to represent the Union Steamship Company. It was announced, while Mr. O'Halloran appeared for the commission.

Absence of representation on behalf of Interior coal fields at Fernie, the Crow's Nest and elsewhere, was noted; Vancouver Island mines alone being mentioned at the opening sitting. At the suggestion of counsel for the commission, boards of trade, labor unions, and other bodies may be invited to present evidence later at the inquiry.

**SCOPE UNDECIDED**

Questioned by the commissioner as to how far he proposed to go to ascertain production and other costs, and over what period of time, Mr. O'Halloran said he was not immediately prepared to suggest. These points were left undecided for the present.

Mr. Justice Macdonald, who is a sitting judge of the Court of Appeal, complimented counsel for coal and oil firms, which had freely volunteered to place their books at the disposal of the commission or any firm of chartered accountants that might be selected to conduct the actual examination of these records. In most cases the actual books lie at some distance from British Columbia, it was borne out.

**QUESTION OF PUBLICITY**

The commission was asked for protection from disclosure of trade agreements between friendly corporations, where such disclosure might be an untimely revelation to competitors of these firms. The point was conceded as fair.

A suggestion was accepted that written briefs be entered by either the industries or the firms concerned; with leave to counsel to cross-examine on points that become matters of evidence. Oral evidence will also be taken, it was indicated.

Mr. Justice Macdonald explained that the terms of the commission were definite in respect to specific questions on costs and profits, and that the whole purpose of the inquiry was to find the facts as they existed, for report to the Province. At the same time the inquiry, under a general clause in the reference, has wide powers to examine any phase of the issue it may see fit.

**CO-OPERATION PLEDGED**

All counsel present offered the co-operation of the firms they represented. Counsel for the Imperial Oil Company remarked that the burden of the House of Commons inquiry a year ago had been borne by that firm, and that facts adduced there could be brought up to date and presented to the British Columbia Commission.

The opening sitting of the inquiry closed on a note of general co-operation and compliance by fuel firms with whatever method may be adopted by the commission to seize itself of the facts in respect to costs, profits and economic implications of all branches of the industry within the Province.

The proceedings opened at the Courthouse at 2:30 p.m. and were adjourned within an hour by Mr. Justice Macdonald, the commissioner.


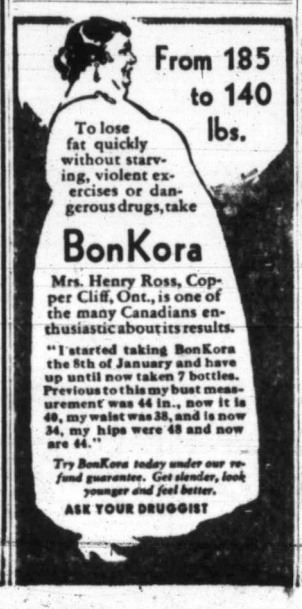



# DISCUSS SCHOOL NEEDS AT DUNCAN

## School Board Meets Members of Parent-Teacher Association—May Submit By-Laws

DUNCAN, Dec. 12.—There was a very big meeting of the Duncan Parent-Teacher Association at the K. of P. Hall last night, when that body met the members of the school board to discuss the urgent needs of the schools, the necessity for a new high school, and the lack of a gymnasium, or any place for necessary physical training.

Mr. Blanchard, principal of the Consolidated School, reported for the gymnasium committee of the P.-T.A. The chairman, R. A. Thorpe, then requested the chairman of the school board, O. T. Smythe, to outline the board's views. Mr. Smythe said that the matter of a new high school must be faced at once. The present building has been condemned and the accommodation is inadequate. While realizing the need of a gymnasium, the board did not feel that the time was opportune for asking the taxpayers for any but absolutely necessary expenditure. The board was willing, however, to submit both by-laws to the ratepayers should the P.-T.A. so request. Dr. Swan, medical health officer, on being asked to speak, agreed with the board. The high school was the greater need, the present building being unfit for use much longer. Other board members, Trustees Mrs. Leeming, Evans and Castle, spoke briefly. The meeting then passed a motion to support the school board in whatever action they decided on.

It was announced that Mrs. Dalmage, of Vancouver, past president of the Provincial P.-T.A., would be on the Island, and would address a meeting of the P.-T.A. on December 15. Mrs. Jenny McDonald was an invitation speaker last night, talking on the power of the vote.

# *Roosevelt to Take Profits Out of War*

WASHINGTON, Dec. 13 (AP).—A plan based primarily upon sharp governmental control of war-time prices appeared likely tonight to result from a sudden move by President Roosevelt to take "the profits out of war."

Bernard M. Baruch, financier, and chairman of the old War Industries Board, was named by the President, today, to be chairman of a group which will map war profits legislation for enactment this Winter.

# *Victoria Eagles Welcome Officer At Meeting Here*

President H. Tidy, of New Westminster Aerie No. 20, Fraternal Order of Eagles, was the guest of honor at a meeting of the Victoria Aerie members last night, with a large attendance of officers and brethren. The visiting official addressed the meeting, and his remarks were of special interest to members of the order.

Following the business session, a social was held, under the chairmanship of A. Pynn, F. Cawsey being chairman of the programme committee. The following contributed to the programme: Arthur Holloway, A. McKinnon, F. Cawsey, F. T. Lavery, Mr. White, and Stanley Cawsey. R. Smith was the accompanist, and several selections were given by the Lavery Harmonica Band.

It was announced that a Christmas treat for the children of members would be held on December 28, from 2 o'clock in the afternoon until 6 o'clock. Arrangements are in charge of Past President C. H. Lester and a committee. Members are asked to notify the secretary concerning the arrangements for attendance of children.

# *Three Hoop Games At "Y" Gymnasium*

With the Mets and the Beavers, smart intermediate "A" boys' cage squads, appearing in the opening fixture at 7 o'clock, three Sunday Basketball League games will be played at the Y.M.C.A. gymnasium, Saturday evening.

Buyats and Paint Supply quintettes are billed to hook up in the second game, with the Y.M.C.A. and Chinese Students, junior squads, slated to battle it out in the final attraction.

# SPEAKERS' CLUB AT Y.M.C.A. CONCLUDES ACTIVITIES FOR YEAR

Marking the close of the Fall session of the Y.M.C.A. Speakers' Club, members held a banquet in the Y.M.C.A. dining-room, last night.

The evening's programme was featured by the presentation of toasts, each member speaking briefly.

Harold Beckwith announced that the club would hold a mock parliament upon resumption of activities in the new year.

# SAY FAREWELL TO SCIENTISTS

## Dr. and Mrs. F. S. Hogg, of Astrophysical Observatory, Dinner Guests

The imminent departure for Toronto of Dr. Frank S. Hogg and Dr. Helen Sawyer Hogg, both for the past three years associated with the Dominion Astrophysical Observatory, Saanich, was made the occasion last evening for an informal farewell dinner by the president and executive of the Victoria Centre of the Royal Astronomical Society of Canada.

The affair took place at the Y.W.C.A., covers being laid for twenty-five guests at a U-shaped table attractively decorated in a color scheme of jade and rose. In the several brief farewell speeches, eloquent tribute to the splendid contribution that Dr. and Mrs. Hogg had made to astronomical science was coupled with expressions of appreciation of their personal relations with the society and its members and genuine regret at their departure.

The president, H. Boyd Brydon, referring to their scientific work, spoke particularly of Dr. Frank Hogg's work in connection with nebulae and the distribution of spectra in nebulae; and of Mrs. Hogg's work in connection with variable stars, of which she had discovered about 110, determined the period of between forty and fifty, and at the same time acted as chart curator of the American Society of Variables. Dr. Frank Hogg's book on comets was one of the most authoritative on the subject ever published.

**GENEROUS TRIBUTE**

Colleagues on the observatory staff also paid most generous tribute to Dr. and Mrs. Hogg, the director, Dr. J. S. Plaskett; Dr. J. A. Pearse, Dr. C. S. Beals and W. E. Harper in turn referring to the pleasant associations of the past three years. Dr. Plaskett and Mr. Harper spoke of the new Dunlap Observatory at Toronto, where Dr. Frank Hogg will do research work as a member of the Department of Astronomy at Toronto University. Robert Peters, representing the Council of the Victoria Centre of the Astronomical Society, sincerely thanked the two guests of honor for the very interesting and instructive lectures they had given at different times before the local organization.

In a very cordial way both Dr. Frank Hogg and Dr. Helen Hogg expressed their appreciation of all the kind things said in the course of the evening. In leaving Victoria, they were conscious that they were leaving many real friends.

Those present at the dinner were Dr. and Mrs. F. S. Hogg, Dr. and Mrs. J. S. Plaskett, Dr. and Mrs. C. S. Beals, Dr. and Mrs. J. A. Pearce, Mr. and Mrs. W. E. Harper, Dr. and Mrs. Gordon Shaw, Mr. and Mrs. H. Boyd Brydon, Mr. and Mrs. R. Peters, Mr. and Mrs. W. R. Hobday, Miss Mira Oliphant, Miss Bruce, Mr. K. C. Drury, Miss M. Clay, James Duff, T. J. Greenway and H. E. Moore.

Dr. and Mrs. Hogg will leave next Sunday for Toronto.

# COLLAPSE OF FLOOR INJURES CHILDREN

Continued from Page 1

with a tearing noise, and then with a crash and a roar collapsed in the centre.

Most of the people were thrown, screaming and struggling, through the gap to the floor below. School desks, chairs and forms fell with the people. Shrieks of injured children and adults filled the district.

A strong smell of escaping gas added to the terror, many fearing the explosion which Doughty's action prevented.

**COMPLETE DARKNESS**

The place was left, however, in complete darkness, which, in itself, contributed to the panic. A great cloud of dust filled the dark room, half choking the struggling people.

Some struggled free and ran to summon assistance for others pinned under the wreckage of beams and furniture. Heavy desks had fallen on top of some of the children, causing serious injuries.

Ambulances arrived rapidly and the injured were rushed to the nearest hospitals. Nearby residents also received some in their homes.

Trucks, tramcars and private automobiles were commandeered to hurry others of the injured to hospitals.

Hysterical mothers fought to get past police cordons thrown around the scene to determine if their children were in the ruins.


ESTABLISHED 1901

**Angus Campbell & Co. Ltd.**

1008-10 GOVERNMENT ST.

Free Gift Boxes!

2,500 Pairs *Tried and True Qualities*

CHRISTMAS HOSIERY

No Woman Ever Had Too Many Silk Stockings

At Per Pair $1.00

THREE WELL-KNOWN AND DEPENDABLE BRANDS

Kayser Holeproof Orient

All First Quality!

Kayser "MIR-O-KLEER" Sansheen Chiffon. All silk, sheer weight, 4 thread, 45 gauge, Marvel stripe, high twist. Sizes 8½ to 10½ ..... $1.00

"Kayser" service-weight, silk to welt, mercerized welt and foot—with Marvel stripe. All new shades. Sizes 8½ to 10½ ..... $1.00

Kayser "Fit-All-Top" "MIR-O-KLEER" sansheen chiffon silk to top, silk plaited foot. All shades. Sizes 8½ to 10½ ..... $1.00

Kayser "MIR-O-KLEER." A genuine all-silk crepe twist. Fine gauge picot edge, plaited foot and toe—newest shades. Sizes 8½ to 10½ ..... $1.00

Holeproof "KNEE HIGH," 45 gauge fine chiffon, fits below the knee. Fine for dancing. New cradle sole. Newest shades ..... $1.00

Holeproof ever popular service-weight. Picot top, Durene mercerized lisle top. Specially twisted, selected silk, long wearing. New shades ..... $1.00

"Orient" ten-thread, heavy service-weight, with lisle foot and lisle garter top. All sizes, 8½ to 10½. New shades. A good-wearing hose ..... $1.00

"Orient" ultra sheer, new 2-thread, 45-gauge "Clearophane" (ringless) Chiffon Silk Hose. Smart for formal wear. All-silk sandal foot ..... $1.00

THE "WHISPER" STOCKING
GENUINE SILK CREPE
A really beautiful genuine Silk Crepe Stocking, the utmost in dullness and smartness. A Silk Hose that will delight the heart of any woman on Christmas morning. All the newest shades. Sizes 8½ to 10½ ..... $1.50 PER PAIR



SALE

Final and Drastic Price Reductions!

Last Three Days of This Great Saving Event!

Absolutely NO RESERVE on This Overloaded Stock of MEN'S, WOMEN'S AND CHILDREN'S SHOES—This Final Drive Marks the PRICES DOWN—DOWN—STILL LOWER! SALE ENDS SATURDAY!

50 Pairs Children's Shoes, per Pair $1.00
Broken lines in Children's and Misses' Straps and Ties. Values to $3.00. OUT THEY GO!

60 Prs. Boys' School Boots, per Pr. $1.95
Odd lines to clear. Values to $5.00. Sizes 1 to 5½. OUT THEY GO!

MEN! We Save You Money!
A big group of Calf Oxfords that will appeal to the young man, in square and medium-toed lasts—all Goodyear welted and solid throughout. A big group of Boots for the man who wants comfort and service. Save from $1.00 to $3.00 a pair on Boots and Oxfords. Now $3.95

Ladies' Dress Shoes
HALF PRICE!
Beautiful patterns in new Fall footwear in many styles and patterns. Sandals, Pumps and Tie effects in the newest materials and leathers. Up-to-the-minute shoe you'll be proud to wear, but drastically reduced for the final three days. All sizes and fittings, on Cuban and high heels. Selling up to $8.50. Now $2.95 and $3.95

200 Pairs of Ladies' Shoes
GREATLY REDUCED
Marked down from higher-priced groups to insure a fast clearance! Smart styles in pumps, straps and Oxfords—in kid, calf and suede leathers. Low Cuban and high heels. All sizes. Values to $7.50. Last 3 days, now—$1.95

KING'S SHOE STORE
635 YATES STREET

# The Daily Colonist

Established 1858

The Colonist Printing and Publishing Company, Limited Liability.

J. L. Tait, Managing-Director

Subscription Rates by Carrier and by Mail in Districts Contiguous to Victoria, Served by Colonist City Carriers:

| | |
|---|---|
| Yearly | $12.00 |
| Monthly | 1.00 |

All subscription rates payable in advance. Mail subscribers are requested to make all remittances direct to The Daily Colonist.

Subscribers in ordering change of address should be particular to give both old and new address.

Subscription Rates by Mail:

To Canada, Great Britain, the United States and Mexico, except districts as above:

| | |
|---|---|
| Yearly | $6.00 |
| Half-Yearly | 3.00 |
| Quarterly | 1.50 |

Thursday, December 13, 1934


## GOVERNMENT BY REGULATION

"Once let the overmastering generality of the principle of regulation be affirmed, as has been done, and all is lost; the law itself is overmastered. The only law remaining is that which the Bench must accept from the mouth of the Government." These are the words of Lord Shaw of Dunfermline in a recent court case. The warning they contain is directed against the forces at work today which tend to weaken the foundations of constitutional government. They are commented on by Mr. W. McKeag, member of Parliament in Great Britain, who refers to the multiplication of regulations under which issues between individuals and governments are decided, not according to ordinary rules of law, but by special rules known in legal parlance as droit administratif.

It is not only in Great Britain but in this Dominion, and perhaps more than anywhere else in the United States, that there is the affliction of a plethora of delegated legislation. There is danger in this course, for the executive officers of government are endowed with a strength which tends to make them overbearing. The great danger lies in the liberties of the subject being invalidly curtailed. That is an issue which has not, as yet, sunk into the consciousness of the people. It will, as regulations are multiplied. It will without doubt in the course of time, and then there will be a reaction against which no government will be able to maintain its political power until it rescinds methods which have been adopted in such profuse and bewildering variety.

There is a caste of political thought which argues incessantly in favor of government by regulation. This course is approved by the majority of elected representatives because they wish to delegate their powers so as to save themselves trouble and time. Mr. McKeag admits that Parliament (in Great Britain) is asked to do too much. The remedy, he says, is a reduction in the demands made on elected representatives, which would mean a substantial reduction in the output of legislation. He wants to see a period put to the insensate desire of the public for legislation on anything and everything.

The Montreal Gazette believes that the Dominion could very well take heed of the meaning conveyed in Lord Shaw's words about the "overmastering generality of the principle of regulation." That warning is emphasized in The Fortnightly Law Journal of Toronto. It is not according to constitutional practice that any department of government should be placed above the law. Those departments are not autocratic bureaucracies. In its comment The Law Journal says: "It has recently been brought home to us in Ontario that the actual and only control of these commissions (commissions of inquiry) is vested in the executive without even the formality of recourse to the Legislature. Even rule by government departments is preferable to this, for they are in a measure responsible to the Legislature and are, in name at least, headed by a minister who is in some degree amenable not only to the Legislature but to those electors who can be induced to exercise the franchise." In its comment on this, The Montreal Gazette says: "There is in all this a great deal of material for serious reflection. Jealousy for the maintenance of the constitutional system, and careful lest the foundations upon which it rests shall be weakened, Canadians do well to be alert not only to the menace of the mooted tinkering with the British North America Act, but firm to repress a growing disposition to substitute government by regulation and commission for the rule of law and the sovereignty of Parliament."

## THE PLAGUE OF NOISE

Much will be accomplished as a panacea for the shattered nerves of humanity when a silent light is invented to take the place of the present shrill "shouting" of the telephone bell. There are few more worthy occupations upon which invention may be concentred than that of eliminating noise, which is the "fiend incarnate" of the nervous system. In these latter days noise has increased prodigiously. There is the pneumatic drill, the gigantic mechanical insect known as the airplane, which is a "regular beast of a bee"; there is the clatter-clatter of the typewriter that has replaced the squeak of the goose quill; there is the exhaust of the motor, to say nothing of the varied purrs of engines and the rattle of loosened machinery; there are ramshackle houses which seem to retain and emit every possible noise that is at large, and there is the never-ending monotony of the human voice in radio broadcasts. These are but a few of the concatenated developments of modernism. There are others galore which, in the mass, inflict an ever-growing strain on humanity.

Fortunately, the ear is a resilient organ. As Dr. Scott Stevenson says: "Like the rest of the human nervous system it can stand a great deal of strain." The strain, however, should be wholly unnecessary if there is any virtue in an equable calm pervading the walks of mankind. It cannot be wholly good for humanity that the strain on a wondrously complex and delicate organ should be on the increase. The sanctuary of sounds has many secrets and many pains. It is not known if sounds are analyzed in the ear or in the brain. The ear deals with sounds ranging in magnitude from 1 to 10,000,000—from the hum of the midge to the reverberations of thunder. The eye may be shut and at rest; the ear, during the waking hours, is always open. It is forever registering intense and intermittent sound stimuli.

Each individual has some aversion to some particular kind of noise. One may object to the crunching of apples, another to the hum of the mosquito, yet another finds nerves on edge by the cries of the farmyard. There is the story of how one victim of noise changed his residence because he could not endure the thuds of bouncing footballs. Even zones of silence promote insomnia among those who are used to the noise of traffic. To many there are certain human voices that send tinglings up and down the spine and promote a process of mental antagonism which makes even the sight of the speakers nauseating. All these effects that noise has on the nervous system are an argument in favor of its control. Noise now is breeding abnormalities in nervous systems. It should be definitely regarded by the medical profession as a source of human ills.

## TABLE MANNERS IN RUSSIA

Isvestia, an organ of the Soviet Government, printed in Moscow, is instructing the proletariat in manners. This is part of an official campaign, devised, doubtless, in the hope that what the schools and homes in Russia cannot do may be done by the press. Investia says "that it is improper to eat with a knife," that soup would be imbibed without undue noise, that to "pick one's teeth with one's fingers" is something "that is not done when humanity's best brains have invented the toothpick." Moreover, the same organ does not see in a clean collar the sign of counter-revolution.

These signs of a renewed grace do not appear to dovetail with the latest exhibition of savagery in Russia, where over 100 persons have been put to death without trial because one Soviet official was assassinated. It is possible, however, that the lessons in etiquette are purely for the proletariat, not for their masters. The official desire is for a return to bourgeois manners at the tables in the homes of the millions. Apparently in the book of instructions it is American table manners that are being aped, because it is pointed out that when handling dishes which require a morsel of bread and a fork, "the pusher-piece should never be swallowed." Hereafter, if the new rules of manners are observed, it will not be regarded as symbolic of loyalty to the Soviet regime to tear the joint asunder with the fingers as designating the fate of the aristocrat. No more, too, will the emancipation of the proletariat be proclaimed by the sibilant indrawing of soup. As one commentator says, "once the citizen is soup-conscious he will forget to be class-conscious; and as Belshazzar at the feast saw the writing on the wall, so Stalin may see himself undone by decorum at the table," that is of course if before such a process is evolved official murder does not bring its just retribution.

## INTEREST ON MORTGAGES

All along the line, with one notable exception, interest rates have declined. Bank interest paid on deposits has been cut from 3 per cent to 2 per cent. This means that there will be a greater tendency to make funds available for the purposes of private individuals who require mortgage money and funds for other similar purposes. The fact, however, that mortgages carry a payment of 7 or 8 per cent has inflicted a heavy burden on the pockets of home-owners and business men.

Money is not earning anything like it was where governments and municipalities and banks are concerned. It seems inevitable that the time has come when lenders of every variety should also be willing to accept a smaller rate of interest. If they did, an impetus would be given to business, to the building industry, and to other forms of progress. Where mortgages are well secured, 5 or 6 per cent at the outside ought to be regarded, in these times, as sufficient interest. The interest on mortgages is altogether out of line at present with other interest payments. Government and municipal bonds are being negotiated at anywhere from 2½ to 3½ and 4 per cent. There is an undoubted argument in favor of interest on mortgages being reduced.

## MY TASK

To love someone more dearly every day,
To help a wandering child to find his way,
To ponder o'er a noble thought and pray
And smile when evening falls—
This is my task.

To follow truth as blind men long for light,
To do my best from dawn of day till night
To keep my heath fit for His holy sight,
And answer when He calls—
This is my task.

—Maude Louise Ray,
in Great Thoughts.

## ODE TO A NIGHTINGALE

Thou wast not born for death, immortal Bird!
No hungry generations tread thee down;
The voice I hear this passing night was heard
In ancient days by emperor and clown:
Perhaps the self-same song that found a path
Through the sad heart of Ruth, when, sick for home

She stood in tears amid the alien corn;
The same that oft-times hath
Charm'd magic casements, opening on the foam
Of perilous seas, in faery lands forlorn.

—Keats.

## The Weather

Meteorological Office, Victoria, B.C., at 7:00 p.m., December 12, 1934.

SYNOPSIS OF WEATHER CONDITIONS

The barometer remains stationary on the Coast, and unsettled weather, with moderate temperatures, prevails over this Province.

Fine weather continues in the Prairie Provinces.

PRECIPITATION AND TEMPERATURES

(Precipitation for twelve hours to 5:00 p.m.; temperatures for twenty-four hours.)

| | Snow | Rain | Min. | Max. |
|---|---|---|---|---|
| Victoria | -- | .08 | 43 | 46 |
| Nanaimo | -- | -- | 45 | 50 |
| Vancouver | -- | .01 | 44 | 46 |
| Kamloops | .20 | -- | 34 | 36 |
| Prince George | -- | -- | 18 | 20 |
| Estevan Point | -- | -- | 42 | 52 |
| Prince Rupert | -- | .32 | 40 | 48 |
| Atlin | Trace | -- | 20 | 30 |
| Dawson | .20 | -- | 26 | 28 |
| Seattle | -- | .12 | 48 | 50 |
| Portland | -- | -- | 40 | 46 |
| San Francisco | -- | Trace | 56 | 62 |
| Spokane | -- | Trace | 34 | 40 |
| Los Angeles | -- | .32 | 64 | 66 |
| Penticton | -- | -- | 30 | -- |
| Vernon | -- | -- | 32 | -- |
| Grand Forks | 3.60 | -- | 32 | 34 |
| Nelson | 1.50 | -- | 31 | 35 |
| Kaslo | -- | -- | 30 | -- |
| Cranbrook | -- | -- | 22 | 32 |
| Calgary | -- | -- | 34 | 40 |
| Edmonton | -- | -- | 24 | 40 |
| Swift Current | -- | -- | 22 | 35 |
| Prince Albert | -- | -- | 26 | 34 |
| Saskatoon | -- | -- | 12 | 30 |
| Qu'Appelle | -- | -- | 22 | 34 |
| Winnipeg | -- | -- | 12 | 34 |
| Moose Jaw | -- | -- | [illegible] | 38 |
| Tuesday— | | | | |
| Toronto | -- | -- | [illegible] | 27 |
| Ottawa | -- | -- | [illegible] | 22 |
| Montreal | -- | -- | 6 | 26 |
| Saint John | -- | -- | 5 | 22 |
| Halifax | -- | -- | 14 | 22 |
| WEDNESDAY | | | | |
| Maximum | | | | 46 |
| Minimum | | | | 43 |
| Average | | | | 45 |

Weather, cloudy; rainfall, .08 for twenty-four hours, ending 5:00 p.m.

5:00 P.M. WEATHER REPORTS

Victoria—Barometer, 30.06; wind, N., 4 miles; cloudy.
Vancouver—Barometer, 30.06; calm; cloudy.
Kamloops—Barometer, 30.38; calm; cloudy.
Prince George—Barometer, 30.24; calm; foggy.
Prince Rupert—Barometer, 29.92; wind, SE., 20 miles; fair.
Estevan Point—Barometer, 30.16; wind, E., 4 miles; fair.
Tatoosh—Barometer, 30.02; wind, E., 22 miles; cloudy.
Portland—Barometer, 30.04; wind E., 6 miles; cloudy.
Seattle—Barometer, 30.02; wind, N., 10 miles; cloudy.
San Francisco—Barometer, 29.90; wind, N., 4 miles; raining

## Note and Comment

By R. B. D.

My dear R.B.D.,
Will you please excuse me
(Complaint, sir, is not my intention);
But the words that were spoke
By that old Scripture bloke
You confuse with his name, let me mention.

Old King Sol, the Wise,
Though he often made eyes
At the gals, like his "free-loving" father,
Wrote "Ecclesiastes,"
Or experts say he's
The author—at least so I gather.

When you set out to teach,
Or wise morals to preach,
Whether spoken by Dunn or by Dooley,
Don't confuse what is said
With the quick or the dead,
Just a word to the wise—from your truly.

D. G. T.

Dear R.B.D.,—On opening The Colonist yesterday (of course at "R.B.D."), I was somewhat mystified at your opening remarks in which you refer to "Ecclesiastes" as a person—a philosopher. Isn't that merely the name of one of the Old Testament canonical books supposed to have been written by that old polygamist, Solomon. Your column is usually such excellent reading that I do not like to see spots even on "the sun" (my sole excuse for writing).

Permit me to congratulate you on your recent holiday jaunt, which you appear to have enjoyed, and to wish you every good thing that you desire this coming Christmastide. May your days be still long in the land and your pen continue to "push" with all its pristine vigor.

Very sincerely yours,
DAVID G. TUCKWELL.
1010 Fairfield Road, Victoria, B.C., December 8, 1934.

Our correspondent is an old newspaperman, and all men of the profession, from habit, or from the nature of the creatures, are inclined to be critical. In our case we believe our critic is inclined to be hyper-critical. It is true that in the opening verse of the first chapter of the Book of Ecclesiastes, or The Preacher, will be found the following: "The words of The Preacher, the son of David, King of Jerusalem," but the words of wisdom when quoted are always attributed to the book. Thus it would appear that way back in the history of the world writers, for mysterious reasons, found it convenient to write under assumed names, just as many writers of the present day find it convenient to write under assumed or pen names, for reasons which are more apparent. Thus the anonymous Ecclesiastes was just as profound a philosopher as the known Solomon and as vivid a personality as the son of David, King of Jerusalem. There appears to be some doubt as to the authorship of some of the books of the Bible, but there is no doubt at all about the authorship of the Psalms of David, the Proverbs of Solomon, or the Songs of Solomon.

* * *

It seems to us that the point which distinguishes the ancient philosopher Ecclesiastes from almost all modern philosophers and preachers is that he was a great moral philosopher as well as a preacher of outstanding gifts. Ancient Greece and Rome had their philosophers, but their exhortations were chiefly confined to political and economic subjects. They expounded their systems from the points of view of human reason. They never contemplated the possibility of a higher power having any part in the affairs of the universal scheme of things. In all their sayings or writings such words as these cannot be found: "I have seen all the works that are done under the sun, and, behold, all is vanity and vexation of spirit." "For in much wisdom is much grief; and he that increaseth knowledge increases sorrow."

* * *

Another of the ancient philosophers exclaimed, "O that mine enemy would write a book!" A very able jourialistic friend has written a book. And, a most unusual thing for a journalist, the book written deals with the history of all philosophies from pagan times town to modern times. The author of this history is Mr. S. E. Lang, who held a prominent position as an educationist in the Prairie Provinces before he came to Victoria and became a valued contributor to many publications on many subjects. He is yet an occasional contributor to the pages of The Colonist on various subjects, and his style as a writer of the language known as English is not excelled by any of his contemporary journalists. Mr. Lang believes that while the proper study of mankind is man, the education of no man is complete unless he has made a study of all systems of philosophy. But philosophy is sometimes considered a dry subject and the interest of the student in it difficult to maintain. It is with the hope of stimulating interest in the most important of all studies that the author has written his book and incorporated in it a series of verses commenting on all philosophies from ancient to modern times and indicating the relationship of all systems to one another and showing all the trends of thought impinge upon and influence one another. Every reader of books knows how long the jingle of a rhyme will linger in the memory while mere relations of facts are forgotten.

* * *

The object of Mr. Lang in writing his textbook to philosophy may be understood after reading the following quotations at the beginning and the end of his work:

The Greeks of Asia Minor broke and blazed full many a trail
By winding stream and deep ravine, by hill and woodland dale.
They charted isles and islets in the blue Aegean main,
They traded, planted, colonized, and gathered golden grain.

They sought among the shifting forms the changeful world of sense
Some hint of likeness, bond of union, ground of permanence—
A fountain ever flowing, a storehouse never bare,
An uncreated Cosmic stuff, primeval, everywhere.

The wheel has come full circle. Back to Plato! is the cry.
Revive his glorious vision of a heavenly land on high,
Where lovely forms divine may warm and cheer our hearts again,
Where truth abiding, God supreme, and deathless Beauty reign.

THE COLONIST IN LONDON

The Colonist may be procured at the International News Stand of Messrs. Selfridge & Co., Oxford Street.

## NEW TRIAL GRANTED CONDEMNED INDIANS

Continued from Page 1

who was Crown prosecutor, and J. R. Nicholson, who assisted the Crown at the trial and at the proceedings in the Court of Appeal.

MAY APPEAL

There is the possibility the case may be carried to the Supreme Court of Canada, it was stated by the Attorney-General, following the handing down of judgment. This aspect will be carefully considered, he said, before further action is taken.

SETS OUT REASONS

Mr. Justice Martin presented his judgment to the registrar, setting out the reasons for his conclusions, with the exception of certain legal aspects, which, he intimated, he would deal with later. His judgment is as follows:

"Since the conviction of the three appellants at the Vernon Assizes on June 30 last for the murder of Indian Police Constable Gisbourne, on tthe preceding May 23, new evidence was taken by this court during the hearing of the appeal before us, on October 26 last, being that of Joseph George, a brother of the appellants, who was not indicted with them nor called as a witness at their trial, though he had been present with them at the affray (wherein two brave policemen most lamentably lost their lives), because the serious injuries he had received in the course of it were then believed to have been most probably of a permanent nature, which incapacitated him as a witness.

"Fortunately, however, he recovered sooner and more completely than was expected, so that when he appeared before us there was, apart from a certain degree of deafness, no apparent obstacle to his giving his testimony in a normal manner.

NEW EVIDENCE

"We decided to allow that new evidence to be given, because we thought it was 'necessary and expedient in the interest of justice' to do so, pursuant to Section 1021 of the Criminal Code, and after having heard it, our duty, as declared under Section 1014, is to decide whether upon it and upon the evidence given at the trial, we should direct an acquittal or a new trial, 'and in either case make such other order as justice requires'—cf. Hubin vs. The King (1927) S.C. 492.

"In the discharge of my duty in this case of exceptional gravity and difficulty, I have given very long and careful, indeed anxious, consideration to the whole of the evidence, both old and new, weighing it all together, and have reached the firm conclusion that the new evidence of Joseph George (given, to all appearance, fairly, even to the extent of supporting the Crown's case on an important point) is of such substantial weight in determining the crucial facts constituting the commission of the offence charged, that 'justice requires' that another jury shall give their verdict upon it before the sentence imposed upon these three appellants can safely be carried into effect. As the evidence now stands, it would, in my opinion, be open to a jury to return a different verdict if they decided to give full credence and effect to that of Joseph George

FAVORS NEW TRIAL

"In coming to the conclusion that there should be a new trial, I adhere to the wise and long-established rule, which particularly applies to criminal appeals, that the evidence should not in such case, for obvious reasons, be canvassed, unless it is necessary to do so, and the present case is, in my opinion, peculiarly one wherein, for many reasons, the rule should be observed.

"With respect to the legal questions in issue, chiefly those arising out of Section 40 of the code, I shall hand down further reasons at the earliest opportunity."

The Chief Justice, in his judgment, reviewed the circumstances leading up to the fight between the police and the Indians. The question of whether it was culpable homicide, or merely excusable homicide resulting from the affray, depended upon whether the arrest was lawful or not, he pointed out.

ONLY DEFECT

The only defect in the arrest, he claimed, was the failure of Constable Gisbourne to notify Eneas George of the cause of it, and it was a statutory duty for him to do so, if practicable. On a proper charge, His Lordship maintained, the jury might have found it entirely practicable on the facts as stated in the evidence. The jury was not instructed on this point. Had they been so instructed, "I think it would have appeared that Gisbourne had not done all that was necessary to a valid arrest." He had ample opportunity to tell Eneas why he was being arrested.

The Chief Justice said in that part of the judgment dealing with the facts brought out, "without wishing to reflect too much on the officer, I think he was rather peremptory in his bearing towards the Indians." He suggested, if Gisbourne had told Eneas why he was being arrested, and had treated the Indian diplomatically, Eneas might have submitted quietly to the arrest. The officer was dealing with Indians, wards of the Government, who might very well have been tractable to an officer coming in contact with them as Gisbourne did.

FAVORED DISMISSAL

Mr. Justice McQuarrie, in his judgment, after considering the evidence, had come to the conclusion the appellants, with another brother, Joseph, had intended to prevent the lawful arrest of Eneas, and to assist one and the other. It was clear to him that in the furtherance of such unlawful purpose they killed Constable Gisbourne, he maintained.

His Lordship was of the opinion that the trial was conducted in a very fair manner. He could see no merit in many of the objections raised in the appeal. He saw no error in the trial judge's charge to the jury prejudicially affecting the appellants, and the evidence, submitted by the Crown, in his opinion, fully justified the verdict of the jury, notwithstanding the evidence of Joseph George, who gave evidence before the Court of Appeal. "As a matter of fact," says Mr. Justice McQuarrie, in his judgment, "it seems to me that Joseph George's evidence strengthened the Crown's case, more particularly in regard to the objection of the defence that the attempted arrest of the appellants or of Eneas George was illegal."

VANCOUVER, Dec. 12.—Hon. Grote Stirling, M.P., left here this afternoon via the Canadian National Railways for the Okanagan Valley as far as Kelowna. Following this trip he will go to Calgary.

## Tides at Victoria

Time of tides (Pacific standard time), at Victoria, B.C., for the month of December, 1934.

| Date | Time | H't | Time | H't | Time | H't | Time | H't |
|---|---|---|---|---|---|---|---|---|
| | H. M. | Ft. | H. M. | Ft. | H. M. | Ft. | H. M. | Ft. |
| 1 | 1:50 | 5.4 | 10:40 | 8.7 | 18:35 | 4.5 | ..... | ..... |
| 2 | ..... | ..... | 10:54 | 8.9 | 18:54 | 3.5 | ..... | ..... |
| 3 | ..... | ..... | 11:09 | 9.1 | 19:20 | 2.5 | ..... | ..... |
| 4 | ..... | ..... | 11:25 | 9.5 | 19:50 | 1.6 | ..... | ..... |
| 5 | ..... | ..... | 11:50 | 9.9 | 20:27 | 0.9 | ..... | ..... |
| 6 | ..... | ..... | 12:17 | 10.1 | 21:05 | 0.4 | ..... | ..... |
| 7 | ..... | ..... | 12:50 | 10.3 | 21:45 | 0.1 | ..... | ..... |
| 8 | ..... | ..... | 13:25 | 10.1 | 22:28 | 0.1 | ..... | ..... |
| 9 | 8:04 | 8.9 | 10:02 | 8.8 | 14:07 | 9.6 | 23:11 | 0.6 |
| 10 | 8:20 | 8.9 | 11:32 | 8.4 | 14:52 | 8.9 | 23:55 | 1.3 |
| 11 | 8:40 | 8.9 | 13:07 | 7.8 | 15:48 | 8.0 | ..... | ..... |
| 12 | 0:40 | 2.3 | 9:00 | 8.9 | 14:40 | 6.8 | 17:17 | 7.0 |
| 13 | 1:22 | 3.5 | 9:20 | 9.0 | 15:55 | 5.7 | 20:15 | 6.2 |
| 14 | 2:09 | 4.7 | 9:35 | 9.0 | 16:57 | 4.5 | 23:30 | 6.1 |
| 15 | 2:15 | 5.9 | 9:55 | 9.1 | 17:47 | 3.5 | ..... | ..... |
| 16 | ..... | ..... | 10:14 | 9.4 | 18:30 | 2.6 | ..... | ..... |
| 17 | ..... | ..... | 10:35 | 9.6 | 19:12 | 1.8 | ..... | ..... |
| 18 | ..... | ..... | 11:00 | 9.8 | 19:50 | 1.3 | ..... | ..... |
| 19 | ..... | ..... | 11:27 | 9.9 | 20:27 | 1.0 | ..... | ..... |
| 20 | 7:00 | 9.2 | 8:07 | 9.1 | 11:58 | 9.9 | 21:03 | 0.9 |
| 21 | 7:13 | 9.1 | 9:04 | 9.0 | 12:27 | 9.6 | 21:37 | 1.0 |
| 22 | 7:35 | 9.0 | 9:55 | 8.9 | 12:55 | 9.3 | 22:11 | 1.4 |
| 23 | 7:52 | 9.0 | 10:55 | 8.6 | 13:25 | 8.9 | 22:45 | 1.8 |
| 24 | 8:05 | 8.8 | 12:18 | 8.2 | 13:42 | 8.3 | 23:20 | 2.3 |
| 25 | 8:19 | 8.7 | ..... | ..... | ..... | ..... | 23:50 | 3.0 |
| 26 | 8:30 | 8.7 | ..... | ..... | ..... | ..... | ..... | ..... |
| 27 | 0:15 | 3.7 | 8:45 | 8.7 | ..... | ..... | ..... | ..... |
| 28 | 0:30 | 4.5 | 8:58 | 8.8 | 17:15 | 5.6 | 19:42 | 5.7 |
| 29 | 0:25 | 5.2 | 9:12 | 8.9 | 17:15 | 4.8 | ..... | ..... |
| 30 | ..... | ..... | 9:25 | 9.0 | 17:40 | 3.9 | ..... | ..... |
| 31 | ..... | ..... | 9:38 | 9.4 | 18:15 | 3.0 | ..... | ..... |

The time used is Pacific standard for the 120th Meridian west. It is counted from 0 to 24 hours, from midnight to midnight. The figures for height serve to distinguish high water from low water. Where blanks occur in the table, the tide rises or falls continuously during two successive tidal periods without turning.

The height is in feet and tenths of a foot, measured from the average level of low water.

To find the depth of water on the sill of the Esquimalt drydock, add 18.9 feet to the height of high water as above given.

To find the depth of water on the sill of the Songhees drydock, add 30 feet to the height of high water as above given.

## SUNRISE AND SUNSET

Time of sunrise and sunset (Pacific standard time) at Victoria, B.C., for the month of December, 1934.

| Date | Sunrise | Sunset | Date | Sunrise | Sunset |
|---|---|---|---|---|---|
| 1 | 7:42 | 4:22 | 17 | 7:58 | 4:21 |
| 2 | 7:44 | 4:22 | 18 | 7:59 | 4:21 |
| 3 | 7:45 | 4:21 | 19 | 7:59 | 4:21 |
| 4 | 7:46 | 4:21 | 20 | 8:00 | 4:22 |
| 5 | 7:47 | 4:21 | 21 | 8:00 | 4:22 |
| 6 | 7:48 | 4:21 | 22 | 8:01 | 4:23 |
| 7 | 7:49 | 4:20 | 23 | 8:01 | 4:23 |
| 8 | 7:50 | 4:20 | 24 | 8:02 | 4:24 |
| 9 | 7:50 | 4:20 | 25 | 8:02 | 4:25 |
| 10 | 7:51 | 4:20 | 26 | 8:03 | 4:25 |
| 11 | 7:53 | 4:20 | 27 | 8:03 | 4:26 |
| 12 | 7:54 | 4:20 | 28 | 8:03 | 4:27 |
| 13 | 7:55 | 4:20 | 29 | 8:03 | 4:28 |
| 14 | 7:56 | 4:20 | 30 | 8:03 | 4:29 |
| 15 | 7:57 | 4:20 | 31 | 8:03 | 4:30 |
| 16 | 7:57 | 4:20 | | | |

The Meteorological Observatory, Gonzales Heights, Victoria, B.C.

## MOONRISE AND MOONSET

Time of moonrise and moonset (Pacific standard time), at Victoria, B.C., for the month of December, 1934.

| Date | Rises | Sets |
|---|---|---|
| 1 | 2:00 a.m. | 1:20 p.m. |
| 2 | 3:09 a.m. | 1:40 p.m. |
| 3 | 4:22 a.m. | 2:03 p.m. |
| 4 | 5:39 a.m. | 2:33 p.m. |
| 5 | 6:56 a.m. | 3:12 p.m. |
| 6 | 8:08 a.m. | 4:04 p.m. |
| (New Moon on 6th) | | |
| 7 | 9:12 a.m. | 5:11 p.m. |
| 8 | 10:03 a.m. | 6:29 p.m. |
| 9 | 10:41 a.m. | 7:52 p.m. |
| 10 | 11:11 a.m. | 9:15 p.m. |
| 11 | 11:34 a.m. | 10:36 p.m. |
| 12 | 11:55 a.m. | 11:55 p.m. |
| 13 | 12:14 p.m. | ..... |
| (First Quarter on 13th) | | |
| 14 | 12:33 p.m. | 1:12 a.m. |
| 15 | 12:54 p.m. | 2:28 a.m. |
| 16 | 1:18 p.m. | 3:44 a.m. |
| 17 | 1:48 p.m. | 4:58 a.m. |
| 18 | 2:25 p.m. | 6:09 a.m. |
| 19 | 3:11 p.m. | 7:14 a.m. |
| 20 | 4:06 p.m. | 8:10 a.m. |
| (Full Moon on 20th) | | |
| 21 | 5:08 p.m. | 8:54 a.m. |
| 22 | 6:14 p.m. | 9:28 a.m. |
| 23 | 7:21 p.m. | 9:55 a.m. |
| 24 | 8:28 p.m. | 10:18 a.m. |
| 25 | 9:33 p.m. | 10:36 a.m. |
| 26 | 10:39 p.m. | 10:53 a.m. |
| 27 | 11:45 p.m. | 11:08 a.m. |
| 28 | ..... | 11:24 a.m. |
| 29 | 0:51 a.m. | 11:42 a.m. |
| (Last Quarter on 29th) | | |
| 30 | 2:01 a.m. | 12:02 p.m. |
| 31 | 3:13 a.m. | 12:28 p.m. |

The Meteorological Observatory, Gonzales Heights, Victoria, B.C.

## FIFTY YEARS AGO TODAY

(From The Daily British Colonist of December 13, 1884)

Steamer Movements—Owing to the fact that the Yosemite was not ready to take her place on the New Westminster route, yesterday morning, the steamer Enterprise was sent up in her place, and the elegant steamer R. P. Rithet took her old place on the Nanaimo run. The repairs to the Yosemite were completed yesterday morning, and she is now ready to resume her trips.

City Hall Seized—Yesterday afternoon High Sheriff McMillan entered the City Hall and seized the corporation books, moneys and assessment roll and all the loose cash in the hands of the city treasurer, Thomas Russell, and placed his (the sheriff's) seal on the safe of the corporation. Mr. Russell declined to surrender the keys or disclose the combinations. The waterworks were also told to consider themselves seized. Ex-Policeman Redgrave, having been sworn in as a bailiff, was left in charge of the City Hall and took up his quarters in the clerk's room. At 7 o'clock Mayor Carey appeared and attempted to enter the room. His ingress was barred by Redgrave. His Worship still insisted upon entering, the bailiff equally bent on keeping him out. The mayor sent for a police officer and was finally allowed admittance. The seizures were made to satisfy the judgment obtained by Messrs. Drake & Jackson against the corporation for legal services, and which the corporation, in a spirit of obstinacy, has refused to discharge.

## FAINT CALLS OF NO AVAIL

Continued from Page 1

delayed until Thursday. The Conte Di Savoia, from Mediterranean ports, was ten hours late in arriving on Wednesday night. The North German Lloyd liner Bremen, nearly a day late, reported heavy going would keep her at sea until Friday.

The Washington was several hours late on Wednesday night, and the Albert Ballin, which stood by to see the storm-lashed Japanese freighter Victoria Maru convoyed in safety on Monday, may be a day late, Saturday.

Off Jones Inlet, N.Y., members of the coast guard rescued two men in a cabin cruiser who had been reported missing for a day, en route to Freeport from Hammels, N.Y.

ESCAPES IN STORM

The Atlantic gale, it developed, had ended for the time being the cat-and-mouse game between a coast guard cutter and the suspected rum runner Mary Kenney. Under cover of Monday night's weather, the Mary Kenney slipped out of sight. She hasn't been seen since.

The game developed when the steamer, under the eye of the cutter Champlain for several days, informed the latter's commander that he was without food and fuel and asked for a tow.

The coastguardsmen refused to tow, but offered to take off the Mary Kenney's crew.

This didn't appeal to the steamer, and the waiting match continued until the storm.

The cutter Sebago and another coast guard craft from Norfolk, Va., were searching for the suspect.

## Photo Studies On Display at Empress Hotel

A fine exhibition of photographs is being shown by the Pictorial Photographers of Victoria, in a private studio at the Empress Hotel, this week.

Forty-six pictures are on display, contributed by J. K. Hodges, R. L. Colby, R. J. Jameson, W. N. Wells, Dr. B. E. Nickells, J. H. Grant and F. Cloverdale.

Mr. Hodges' contributions include "Mexican Youth," an interesting study, photographed while he was on vacation in the South; "Striped Blue Snappers," photographed through a glass tank in Golden Gate Park, San Francisco; "The Flight of a Gull," taken on the wing from the deck of a Coast steamer, and "Peasant Women." With "Peasant Women," Mr. Hodges won first prize at the recent Camera Craft Exhibition in San Fancisco.

Ford
It's a Pleasure to Drive a
V-8
Before you buy a new car . . . test the smoothness of the V-8 engine. It's economical, too.
NATIONAL MOTOR Co., Ltd.
819 Yates Street

Five Floors Christmas Gifts
Terms Arranged.
Standard Furniture
737 Yates Street

Cranleigh House School
FOR BOYS
From Beginners to Matriculation
Kindergarten in Connection
C. V. MILTON, A.C.P.
Cadboro Bay Road E 8214

1884—1934
The Experience and Training of HALF A CENTURY At Your Service
BLYTH & Company
1117 GOV'T ST. E 3112

## FUNERAL RITES TODAY

Last rites for Mrs. Jane Jones, who passed away on Tuesday, will be conducted today, at 2 p.m., at McCall Bros.' Funeral Home, Rev. Guy P. Duffield officiating. Interment will be made in Ross Bay Cemetery.

## CULBERTSON on CONTRACT

By Ely Culbertson

World's Champion Player and Greatest Card Analyst

GIVING THE OPPONENTS A SLAM

Like all bridge players, I have my own peculiarities, superstitions and fetishes in bidding and play. As I have mentioned before, my biggest weakness is that I let long diamond suits of seven or more cards go completely to my head and cannot be restrained from bidding them way up into the stratosphere unless restrained by physical force.

However, what I believe to be one of the chief strengths of my game is my absolute hatred for doubtful or very close penalty doubles. I have filled these columns time and again with examples of contracts which were fulfilled because of unwise penalty doubles when without these doubles the declarers would not have made them.

I recently uncovered another one of these doubles. The South player fulfilled a small slam contract in spades only because the distribution was indicated to him by a most unwise and foolish penalty double by the West player. Admittedly, South deserves all the credit in the world, as his play of the hand was little short of magnificent. But he could not possibly have chosen this line of play had he not been led to do so by the double.

South, dealer.
Neither side vulnerable.

North: ♠ A ♥ K J 4 3 ♦ A Q 2 ♣ A 9 6 3 2
West: ♠ J 8 7 4 3 ♥ 9 8 6 5 ♦ 7 ♣ Q J 10
East: ♠ 10 ♥ 10 7 2 ♦ K J 10 8 6 ♣ K 8 7 5
South: ♠ K Q 9 6 5 2 ♥ A Q ♦ 9 5 4 3 ♣ 4

The bidding:

| South | West | North | East |
|---|---|---|---|
| 1 ♠ | Pass | 3 ♣ | Pass |
| 3 ♠ | Pass | 4 NT | Pass |
| 5 ♠ | Pass | 6 ♠ | Pass |
| Pass | Dbl. | Pass | Pass |
| Pass | | | |

Admittedly, North's bid was slightly over-optimistic, but the contract would be a lay-down with a 3-3 trump break.

West chose as his opening lead the club queen, and when the dummy went down South quite properly came to the realization that the only possible excuse for a double by West was the possession of at least five trumps. He accordingly immediately set out to prepare for a possible end-play against West.

He won the opening club lead with the ace in dummy and immediately ruffed a club in his own hand. Dummy was re-entered by the spade ace and, fortunately for South, East dropped the ten spot, thus confirming South's suspicion as to a five-one trump break, but at the same time giving South hope, in that West did not hold equals in spades.

Another club was led from dummy and South again trumped, thus reducing his spade holding to three, while West still retained four. The ace and queen of hearts were now cashed, and dummy was entered with the diamond ace, South quite properly refusing to take the finesse. The top two hearts were now cashed in dummy, diamonds being discarded, and fortunately for South, West had to follow on both. The following situation now existed:

North: ♠ — ♥ — ♦ Q 2 ♣ 9 6
West: ♠ J 8 7 4 ♥ — ♦ — ♣ —
East: ♠ — ♥ — ♦ K J ♣ K 8
South: ♠ K Q 9 ♥ — ♦ 9 ♣ —

At this point it made no difference what was led from dummy. East followed suit and South discarded a diamond from his own hand. West, of course, was forced to trump, and now had to lead away from the spade jack into the declarer's king-queen-nine tenace. Thus the contract was fulfilled with the loss of but one trump trick.

CAMOSUN COAL COMPANY
Phone G5235
1010 BROAD ST
For Furnace Economy
NANAIMO DOUGLAS LUMP
A Good Caking Coal

BOYS' ENGLISH REEFERS $1.98
Navy Blue Chinchilla, with full length lining.
Sizes 6 to 12 years.
"THE WAREHOUSE"
1110 Government Street Phone E 3514

CHRISTMAS CARDS NOW ON DISPLAY
LATEST FICTION ARRIVING DAILY
LITCHFIELD'S LIMITED
1109 Government Street Phone E 9513

SOLVE HIS GIFT with a TRAVELING SET
in leather case with zipper fastener. Military Brushes, Clothes Brush and Comb. From
$5.00 to $8.50
MILITARY BRUSHES
Clothes Brush and Soap Box, Etc. From
$7.75 to $15.00
F. W. FRANCIS
Jeweler 1210 Douglas Street

ELECTRICAL Gifts
B.C. Electric

DAY AND NIGHT SERVICE

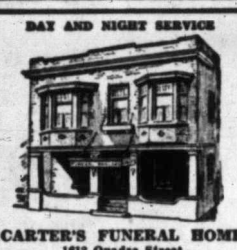

CARTER'S FUNERAL HOME
1612 Quadra Street
"Maximum in Service at the Very Lowest Cost"—Lady Attendant
Fred C. Carter, Prop. Phone E 4624

# TOY HOSPITAL NEEDS SUPPORT

## Boy Scouts Appeal for Playthings to Assist Needy Cases of Victoria

With her curly brown hair falling in rings to the tip of her shoulders, a delightful pink and white complexion, and large, but wistful blue eyes, she might be the daughter of any well-to-do business man of Victoria.

That is, until the glance falls below her lovely face. The similarity then ends abruptly. The child was dressed in an old second-hand pair of boy's overalls, and a skirt made out of odds and ends. An old pair of sandals and coarse black stockings completed her attire.

She was the daughter of one of Victoria's many needy families. Her father, once holding a job that brought in a comfortable living, had lost out in these hard times, and, for the past year or so, had been on city relief.

**PARENTS WORRIED**

Both father and mother lived in a poorly-heated, nearly-barren room, and were plainly worried about what "Merry Christmas" would mean this year to their little daughter.

The Victoria Boy Scouts, whose "toy hospital" has been established on Yates Street, between Government and Broad, have banded together to supply toys this Christmas to such cases. Bring in any old toys, or new ones, and assist the Scouts in their worthy drive.

At 6 o'clock last night, 3,425 toys had been repaired and repainted and stacked at Scout headquarters ready for distribution. Some 300 remain in the "hospital" to be fixed. However, the Scouts can use many thousands more toys. If it is impossible to bring in the toys, the Scouts will gladly call for them.

ROLLS RAZOR
Just What I Wanted!
There is no other gift like a Rolls Not only a famous British razor, but the last word in elegance and ability.
Western Canadian Agents F. J. BOSSONS, LTD. Vancouver, B. C.
$6.95 up

SANTA CAN'T DO IT ALONE

For a good many of us, there is a very happy Christmas in store. For a good many more, Christmas will lack a great many of the things that go to make a happy holiday. Not only will some be so unfortunate as to miss some of the luxuries and pleasures of the day, but many will actually want for food and shelter.
While you're planning your merry Christmas, stop and think how much more joy you'll get out of it if you share just a mite with someone who needs it so badly.

LET'S MAKE THIS A REAL CHRISTMAS FOR EVERYONE

The Gyro Hamper Fund
We are going to provide 1,500 hampers this Christmas and distribute them to families in need. Besides parents, the distribution of these hampers will make upwards of over 3,000 children happy. Contributions of food or money will be efficiently distributed by our organization. We need your support. Can we count on it please? For every dollar collected we guarantee 100% distribution.

Help Fill Gyro Hampers
GYRO HEADQUARTERS: YATES AT VANCOUVER STREET
PHONE E 1129

# SAANICH FUND PROGRESSING

## Reeve Crouch Announces Municipal Drive Tops $500 Mark—Need Assistance

The Saanich Municipal Hamper Fund has gone over the $500 mark, it was announced last night by Reeve William Crouch. The campaign, which is being conducted solely by Saanich, needs $1,000 and several tons of provisions.

Saanich nurses are this year investigating all cases. Contributions, which are urgently needed to care for the many needy in Saanich, can be sent to the Saanich Hamper Fund, Royal Oak, or the Saanich Welfare Association.

Reeve Crouch pointed out that any contribution is acceptable.

Among the contributors are Mr. and Mrs. George Roe, E. W. Izard, B.C. Fuel Company, Ltd., R. E. Yerburgh, J. H. W. Wild, Ben Crooke, Miss A. J. Chandler, Miss M. Chandler, Mr. M. Chandler, Mr. and Mrs. Cox, Miss Bragg, A. S. Tod, A. Hallam, Boultbee, Ltd., G. Batchelor, E. H. Lineker, Father Lemmens, V. M. L. Perrin, R. M. Hincks, James Barker, Rev. P. M. McNab, John McHardy, Mary B. Crouch, La Rosas Kennels, Howard B. Harris, R. H. Wayne, E. J. McLaughlin.

Lake Hill Women's Institute, Miss Frances Fitzgibbon, F. E. Tuckey, Cameron Lumber Company, E. W. Leslie, Martin A. W. Meiss, Sarah P. Bradshaw, Mr. M. E. Creed, Mrs. A. and W. Tuckey, E. M. Pegrum, Minnie S. Love, E. A. W., C. A. Rainsford, Edward W. Beale, C. Grant, Mary Walter, E. G. Bird, Mrs. V. A. Laing, Mrs. K. J. Gale, Harold Sandall, Walter Holloway, R. E. Nimmo, Harold Pinhorn, Rev. S. S. Peet, F. Birkett, Mrs. May S. Watts, Miss Alice M. Watts, A. A. Girling, David Ramsay, Norman Whittaker, Mr. and Mrs. E. G. Clifford, Parkdale Grocery.

Frank E. V. Rowbotham, Mr. and Mrs. W. A. Strumberg, H. E. Burbidge, Mr. and Mrs. W. Jackson, R. H. B. Ker, E. W. Ingleton, Mr. and Mrs. H. Judson Fisher, Fred Borden, Mr. and Mrs. F. J. Boughton, Dennis Hoare, Mr. and Mrs. G. P. Trousdell, Miss Ada Raines, Mrs. Raines, St. Luke's W.A., Mrs. L. M. White, John J. Muir, E. Prentice & Son, Misses Egerton, Ernest H. Paige, A. R. Sherwood, W. S. Webster, P. J. Foster, H. Campion, Jane Kingsbury, E. P. Heywood, Burnside Road Friend, Mr. D. Grieve, Mr. F. F. Osborne, Anonymous.

# CEMETERY WILL PLACE WREATHS

## Special Service Is Arranged Just for Christmas Season at Royal Oak Burial Park

Special arrangements have been made at the Royal Oak Burial Park to help those who wish to have wreaths placed on the graves there at this time of the year, and, owing to the inclement weather and rush of the Christmas season, are unable to make the trip to Royal Oak.

Anyone wishing to send wreaths to the cemetery and have them placed on the graves may do so, providing the wreaths are sent to the business office just inside the gate, and the full name of the deceased is written on the accompanying card.

It is most essential that the Christian name be given, as only through the use of the Christian name can the cemetery attendants locate the proper plot on which the wreath is to be placed.

In making the announcement yesterday, the supervisor of the memorial park pointed out that it was not a duty of the cemetery attendants to do this, but owing to the inclemency of the weather and rush of the season, arrangements could be made to place the wreaths on the graves.

However, all wreaths must be at the business office not later than two days before Christmas. After that date, the special privilege will cease.

# Rock Slide at Niagara

This view of the mighty Niagara Falls, taken at the base of Table Rock, on the Canadian side, shows part of the rock which suddenly dropped into the river gorge, changing the contour of the great cataract for the second time within five months. The new break was located at a spot on which visitors often stood to obtain one of the best views of the falls.

# YOUNG MAN HURT IN AUTO MISHAP

## Stewart Pringle, Son of City Solicitor, in St. Joseph's Hospital in Serious Condition

The condition of Stewart Pringle, son of H. S. Pringle, Victoria city solicitor, who was injured in an automobile accident on the Island Highway, shortly before 7 o'clock yesterday morning, was reported by hospital authorities as still serious at a late hour last night.

According to information gathered by Provincial Police, Mr. Pringle was driving a light delivery truck towards the city, when, at the northerly approach to the Craigflower Bridge, his truck collided with an automobile driven by P. Foreman, 2122 Darwin Street, in which four other persons were riding to work at the Johnson-Wilfert Lumber Company.

Mr. Pringle was taken to St. Joseph's Hospital, where it was found necessary to perform an operation yesterday afternoon. He was attended by Dr. F. M. Bryant.

**LAST RITES TODAY**

Rev. A. E. deL. Nunns will conduct the funeral service for the late Ernest Mark Thornton this afternoon, at 3:15 o'clock, in Hayward's B.C. Funeral Chapel, and interment will be made in Royal Oak Burial Park.

**TO BE BURIED TODAY**

The funeral of the late Mrs. Jane Miller, who passed away in Seattle on December 11, will be held at Hayward's B.C. Funeral Chapel this afternoon, at 2 o'clock. Interment will be made in the family plot in Ross Bay Cemetery.

DON'T LET COMMON CONSTIPATION DULL THE JOY OF LIVING

Kellogg's ALL-BRAN Brings Relief

Constipation takes the sunshine out of your days. It may bring headaches, loss of appetite and energy, sleeplessness, sallow skins, pimples.

Fortunately, you can avoid this condition by eating a delicious cereal. Laboratory tests show that Kellogg's ALL-BRAN provides two things needed to help overcome common constipation: "bulk" and vitamin B. ALL-BRAN is also a rich source of blood-building iron.

The "bulk" in ALL-BRAN is much like that of leafy vegetables. Within the body, it forms a soft mass. Gently, it clears out the intestinal wastes.

How much better than dosing yourself with patent medicines. Two tablespoonfuls of ALL-BRAN daily are usually sufficient. With each meal in chronic cases. If seriously ill, see your doctor—ALL-BRAN is not a "cure-all."

Get the red-and-green package at your grocer's. Made by Kellogg in London, Ontario.

# CALLING AT LONELY ISLE

## Cruising Liner Will Visit Tristan Da Cunha in March Next

What at first glance might appear to be a paradise for procrastinators, such as dilatory correspondents who put off answering letters until the last minute before the last mail, has been discovered. It is an island, cut off by nearly 2,000 miles of ocean from the nearest outpost of civilization, but inhabited nevertheless. Its name is Tristan da Cunha.

Letter writers, whose slogan is "tomorrow, or next week, or sometime soon," might think this speck in the wastes of the South Atlantic practically ideal. It is so isolated that only about one mail a year ever reaches its inhabitants, and only once a year can they send mail abroad. "Only one mail a year to answer, only one mail to catch! Perfect! says the last-minute mailer."

But seldom are blessings unmixed. The Tristanites never know when their one mail a year, or sometimes one in two years, is leaving. It may be tomorrow or a year come Christmas. The island is miles from any steamship lane, and the rare ship that stops by it, usually going deliberately off her course for this purpose, can only stay long enough to drop a few mail bags and some supplies into the islanders' boats, pick up their mail and get under weigh again.

So Tristanites have got to have their letters ready for the mail; there's only one, and if they miss it, they can take them home again and spend the next year or two adding postscripts.

The Empress of Australia, Canadian Pacific cruise liner, will call at lonely little Tristan the last week of March, next year, while on a three-months' tour of the Mediterranean, Africa and South America, starting from New York on January 18. She will take mail to the islanders and pick up their letters to their few relatives and friends abroad.

# FORM AUXILIARY TO CITY Y.M.C.A.

## Girls Hold Organization Meeting at Which Miss Gertrude Waite Is Chosen President

An organization meeting for the purpose of forming a girls' auxiliary to the Y.M.C.A. was held in the association building, on Tuesday.

Miss Georgie Rudge presented the report of the nominating committee, which showed that Miss Gertrude Waite had been elected president; Miss Sheila Swift, vice-president; Miss Phyllis Addison, secretary, and Miss Madge Carter, treasurer.

Mrs. Donald McAdie was appointed honorary president. She placed before the girls the object of the annual Y.M.C.A. "at home," conducted every January 1 in the local association. The girls made arrangements to serve afternoon tea on that day.

# *Angela Hotel Is Changing Hands*

The Angela Hotel, which for the last twenty-five years has been conducted by Norman W. Rant, has been taken over by P. G. Koop and A. W. Harvey. Mr. Koop, who has resided in the Okanagan for many years, will be the manager.

Long known as one of the select private hotels of Victoria, the Angela has forty rooms, a spacious dining-room, and lounge and reading rooms.

The new management plans to completely renovate and redecorate the premises.

# SCHOOL BOARD KEEPS PROMISE

## Trustees Make Saving of $5,000 for Year Pledged to City Council

Keeping to its promise made to the City Council earlier in the year, when budgets were under consideration, the Victoria School Board will have saved approximately $5,000 when the final financial statements are balanced at the close of the present year.

The saving of $5,000, while insignificant in amount as compared with the total cost of administration of city schools, is an item of considerable importance to individual trustees, who pledged the amount asked by the City Council at the time the final drafts of estimates were approved by the latter body.

**CREDIT BALANCE**

The estimated receipts for the year were fixed at $92,700, and up to December 12 the board placed to its credit an amount of $78,731.55, and by the time all grants for this year have been paid by the Government, the board will have a balance on hand over and above the estimate of $5,750, it was made known last night by Trustee T. B. Monk, chairman of the finance committee.

Estimated expenditures for the year total $546,200, inclusive of $81,010 of sinking fund and interest, while expenditures to November 30 amounted to $421,054, to which will be added the cost of administration for the month of December, which should balance the ledger, in so far as receipts and expenditures are concerned.

**FUNERAL TODAY**

Funeral services for the late James Arthur McLaren, of 723 Powderly Avenue, will be held this afternoon, at 2:30 o'clock, at the S. J. Curry & Son Funeral Home. Rev. W. R. Brown will officiate, and interment will be made in the Royal Oak Burial Park.

ESTABLISHED 1885
LADIES' SHOES
Ties and Oxfords, Suede, Crushed Kid, Baby Calf Leathers. Specially Priced ..... $3.95
JAMES MAYNARD, LIMITED
649 Yates Street WE DO REPAIRING Phone G 6514

CHOOSE YOUR GIFTS NOW! WE HAVE A
Wonderful Selection of Xmas Gifts
A small deposit will hold any article until Christmas.
1421 Douglas Street DICK'S Phone E 7552

Our Stock of Christmas Goods
Is Unrivalled in the City
Only 10 More Shopping Days Till Christmas
Please Shop in the Mornings If Possible

NUTS IN SHELL
Brazils, per lb. ..... 15¢ and 17¢
Mammoth Polished Brazils, per lb., 28¢
California Diamond Soft-Shell Walnuts, per lb. ..... 25¢
Oregon Franquette Walnuts, lb., 35¢
Barcelona Filberts, per lb. ..... 17¢
Oregon Filberts, per lb. ..... 33¢
Tarragona Almonds, per lb. ..... 19¢
I.X.L. Paper-Shell Almonds, lb., 32¢
Chestnuts, per lb. ..... 18¢
Fresh Roasted Peanuts, per lb. ..... 10¢
Best Grade Mixed Nuts (including soft-shelled walnuts), per lb. ..... 19¢

Inspect our stock of Christmas Crackers, Stockings, Fancy Chocolates, Fancy Christmas Candies and Novelties. We have the finest selection in the Province.

BEVERAGES
Local Non-Alcoholic Wines at, per bottle ..... 25¢
Gold Band Non-Alcoholic Wines, per bottle ..... 40¢
Beaufoy's English Ginger Wine, per bottle ..... 48¢
Canada Dry Ginger Ale, 14¢, 18¢ and ..... 30¢
(Allowance for Bottles on Return)
Duncan's Ginger Ale, pints, bottle, 15¢
Chevy-Chase Ginger Ale, pints, per bottle ..... 15¢
Crystal Spring Ginger Ale, pints, per bottle ..... 15¢
Canada Dry "Just Orange" at, per bottle ..... 25¢
Kershaw's Logan Juice, per bottle, 47¢
Blakey's Logan Juice, per bottle, 25¢, 50¢ and ..... 75¢
Rose's Lemon Squash, Orange Squash, Lime Juice, Lime Juice Cordial and Montserrat Fruit Punch, 13-oz. bottles, to clear at, each ..... 25¢
Grantham's Lime Juice Cordial, 26-oz., per bottle ..... 29¢

Huntley & Palmer's and Peek, Frean's English Biscuits in great variety, ½-lb. packages and fancy tins, suitable for Christmas gifts.

TABLE RAISINS, FIGS AND DATES
Spanish Cluster Raisins, per lb., 25¢, 33¢ and ..... 40¢
Del Monte Cluster Raisins, per lb., 22¢
Australian Moray Park Clusters, per lb. ..... 50¢
Turkish Layer Figs, per lb., 15¢, 20¢, 23¢ and ..... 25¢
Turkish Pulled Figs, 1's, per box ..... 25¢
Turkish Pulled Figs, 2's, per box ..... 50¢
Turkish Pulled Figs, bulk, per lb., 18¢
Layer Figs, cello wrapped, 1's ..... 17¢
Layer Figs, cello wrapped, ½'s ..... 10¢
Dainty Dates, per pkt. ..... 14¢
Hallowi Dates, per lb. ..... 12¢
Sair Dates, per lb. ..... 8¢
California Dessert Dates, per lb. ..... 30¢
Jordan Almonds, per lb., 55¢ and 65¢
Brand's Christmas Puddings ..... 55¢

MINCEMEAT, ETC.
Aylmer Mincemeat, 30 oz., per jar, 26¢
Empress Mincemeat, per carton ..... 17¢
Empress Mincemeat, No. 4 tin ..... 52¢
Empress Mincemeat, in pantry jar, 47¢
Empress Mincemeat, 32-oz. jar ..... 44¢
Wethey's Mincemeat, per pkt. ..... 15¢
Happy Vale Mincemeat, 30-oz. jar, 32¢
Libby's Fancy Mincemeat, 20½-oz. jar for ..... 29¢
Maraschino Cherries, per bottle, 11¢, 19¢, 30¢ and ..... 53¢
Tea Garden Maraschino Cherries, 6-oz. cocktail glass ..... 30¢
Green Maraschino Cherries, 3 oz., per bottle ..... 13¢
Chiver's Lemon Cheese, 16 oz., per jar ..... 33¢
Bullen's Lemon Cheese, 9-oz. jar, 25¢
Bullen's Lemon Cheese, 4¼-oz. jar, 15¢
Ocean Spray Cranberry Sauce, 17-oz. tin ..... 29¢
Shirriff's Mint Jelly, 16-oz. jar ..... 28¢
Shirriff's Cranberry Jelly, 16-oz. jar for ..... 28¢
Crosse & Blackwell's Hard Sauce (with brandy), 7½-oz. jar ..... 45¢

Extra Specials for Groceteria Only
CASH AND CARRY
Ceylon Cocoanut, per lb. ..... 11¢
Campbell's Pork and Beans, 28-oz. tin for ..... 10¢
Australian Recleaned Currants, lb., 11¢
Australian Pale Sultanas, per lb. ..... 10¢
Australian Seeded Raisins, per lb., 12¢
Cut Mixed Peel, 1's, per carton ..... 20¢
California Dark Sultanas, per lb. ..... 10¢
Shelled Walnuts, light amber pieces, per ½ lb. ..... 11¢
Whole Mixed Peel, per lb. ..... 23¢

CANNED VEGETABLE SPECIALS FOR YOUR CHRISTMAS DINNER
Aylmer Spinach, 2's, per tin ..... 12¢
Aylmer Green Asparagus Tips, tin, 19¢
Libby's California Small Asparagus Tips, 1's, per tin ..... 45¢
Hillsdale Whole Asparagus, 16-oz. tin for ..... 22¢
Clark's Asparagus Cuttings, 2's, per tin ..... 24¢
Clark's Asparagus Tips, 2's, per tin, 40¢
Aylmer Fancy Kentucky Wonder Green Beans, 2's, per tin ..... 18¢
French Beans, per tin ..... 15¢
Libby's Sweet Potatoes ..... 21¢
Aylmer Macedoines, 2's, squat, per tin ..... 14¢
Green Giant Peas, 17 oz., per tin ..... 14¢

Del Maiz Corn Niblets, 2 tins for 25¢
Aylmer Fancy Golden Bantam Corn, 2's, per tin ..... 11¢
Aylmer Jumbo Peas, 2's, 2 tins for 25¢
Princess Soap Flakes, per pkt. ..... 15¢
Royal City Pumpkin, 2½'s, per tin, 10¢
Robin Hood Oats with china, per carton ..... 28¢
Libby's Tomato Catsup, per bottle, 14¢
Ogilvie's Royal Household Flour, 7's, per sack ..... 24¢
Australian Pastry Flour, 10's, per sack ..... 32¢
Spencer's "Diamond 'S'" Flour, 49's, per sack ..... $1.48
Sunlight Soap, per carton ..... 17¢
Clark's Assorted Meat Loaves, ½'s, per tin ..... 11¢
Clark's Boneless Pigs' Feet, 1's, per tin ..... 18¢
C. & B. Tomato Soup ..... 4 tins 25¢
Aylmer Assorted Soups, except chicken, at ..... 2 tins for 15¢
Aylmer Marmalade, 4's, per tin ..... 34¢
King of the Castle Strawberry Jam, 4's, per tin ..... 39¢
Oxydol, large package ..... 19¢
Aylmer Plum Jam, 4's, per tin ..... 29¢

Kraft Salad Dressing, 12-oz jar, 15¢
Kraft "Miracle Whip" Salad Dressing, 8½-oz. jar ..... 15¢
Kraft Mayonnaise, 8½-oz. jar ..... 15¢

DAVID SPENCER LIMITED
Store Hours: 9 A.M. to 6 P.M.; Wednesday, 1 P.M.; Saturday, 6 P.M.—Phone: Empire 4141

**Haines' Good Marmalade**

Orange or Grapefruit, 4-lb. tins ..... 45¢
Boiled Cider for your mincemeat, 12-oz. bottles ..... 15¢

Reception Mincemeat, 2 lbs. ..... 25¢
Sliced Veal Loaf, lb. ..... 22¢
Side Bacon, sliced, lb. ..... 30¢
S.P. Cottage Rolls, lb. ..... 18¢
Pork Chops, lb. ..... 20¢
Mutton Chops, lb. ..... 12¢
Loin Pork Roasts, lb. ..... 18¢
Chopped Kidney Suet, lb. ..... 15¢

Fresh Red Salmon, lb. ..... 25¢
Fresh Soles (cleaned), 2 lbs., 25¢

**H. O. KIRKHAM & CO., LTD.**
**612 FORT STREET**



**Chamber of Commerce Auditorium**

THE GRIFFITH COMPANY, Agents, Arcade Building
Small Hall From $3 to $10 a Meeting Large Hall From $10 to $25 a Meeting
Large Stage, Properly Lighted
See Us for DATES Not Booked Yet—E 7181



Plant PEAS AND BEANS Now, Using BONE MEAL for Fertilizing

**CHRISTMAS FRUITS AND GROCERIES, ETC.**

We put up hampers of any size and deliver them. Get our prices.

HAY FEED GRAIN HARDWARE

**SCOTT & PEDEN**

G 7181 for All Departments Store and Cormorant Streets



**For Alderman**

As a candidate for re-electoin, I respectfully solicit your vote and influence.

**J. D. HUNTER, M.D.**



**FOR ALDERMAN**

I will be a candidate for alderman at the civic election, today. Your support and vote will be appreciated.

**ARCHIE WILLS**

**Alderman Walter Luney**
FOR RE-ELECTION
Your Support Respectfully Solicited

**Ed. Williams**
FOR
**ALDERMAN**
For Cars, Phone G 2413

**Do What Is Best for Victoria**
VOTE FOR
**Alderman Andrew McGavin**
PHONE E 9541


## WILL AFFILIATE

For the purpose of competing in the British Columbia Juvenile Football Association play-offs, clubs in the Royal Juvenile Athletic Association Football League decided at their meeting, yesterday evening, to affiliate with the provincial body. Eight clubs, four in the under sixteen, and a like number in the under eighteen section, form the local league.

## *Mrs. J. H. Cross Taken by Death In City Hospital*

There passed away, yesterday, at the Royal Jubilee Hospital, Mrs. Clara Cross, aged seventy-eight years, of 2806 Austin Avenue. Born in Chorlton-on-Tredlock, Manchester, England, Mrs. Cross came to Victoria six years ago from Saskatchewan.

She is survived by her husband, John H. Cross, at home, and two daughters, Mrs. Eva Davies, Nova Scotia, and Mrs. Florence Drinkall, in England, and four grandchildren.

Rev. Canon Stocken will officiate at funeral services to be conducted tomorrow afternoon at 2:30 o'clock, at the S. J. Curry & Son Funeral Home. Interment will be made in Colwood Burial Park. It is requested no flowers be sent.

## *Mrs. Annie Tubb Is Summoned by Death*

Death removed yesterday, at St. Joseph's Hospital, Mrs. Annie Tubb, aged sixty-five years, late of 521 Bastion Street. She is survived by her husband, Arthur Tubb, and one son, Royland, both in Victoria.

The remains are resting at Hayward's B.C. Funeral Chapel, where services will be conducted tomorrow afternoon, at 2 o'clock. Interment will be made in Colwood Burial Park.


BURDOCK BLOOD BITTERS

***Do Nagging Headaches Torment You?***

Headaches are warning signals that something is wrong with your system. Whatever is the cause, Burdock Blood Bitters will bring relief. This great herbal remedy goes right to the root of disorders and restores the blessing of normal health, free from aches and pains. Recommended for 57 years.

The T. Milburn Co., Limited, Toronto, Ont.

THE STOMACH for BLOOD AND SKIN


# TO DISTRIBUTE FACTS OF B.C.

## Interesting Data Will Be Sent to Great Britain, U.S. and Orient

Interesting facts concerning British Columbia, especially Vancouver Island, compiled under the heading of "British Columbia Superlatives," are being sent to some forty-odd newspapers in Canada, United States, Great Britain and the Orient, by the Victoria and Island Publicity Bureau. Frank Giolma, of the bureau, compiled the data.

It is expected that these facts, so distributed and printed by the various newspapers, will be put before many hundreds of thousands of readers.

**IMPORTANT DATA**

Following is the complete list of facts:

The largest drydock in Canada is at Victoria.

British Columbia is, per capita, the richest province in Canada.

The largest hotel in British Columbia is the Empress in Victoria.

The largest astrophysical telescope in Canada is at Victoria.

Mount Robson, the highest mountain in Canada, is in British Columbia.

Victoria tourist trade is the largest, per capita, of any city in Canada.

British Columbia is the largest producer of silver, lead and zinc in Canada.

The largest smelter in the British Empire is at Tadanac, British Columbia.

British Columbia's commercial fisheries are the greatest of any Canadian province.

The oldest golf course on the Pacific Coast is Macaulay at Victoria.

The per capita purchasing power of British Columbians is the greatest of any province in Canada.

The Province of British Columbia is the greatest producer of lumber and sawmill products in Canada.

**LARGEST SALMON**

The largest salmon caught in Canadian waters are taken off the coast of Vancouver Island.

British Columbia has the largest percentage of taxpayers in proportion to population, of any Canadian province.

Victoria has the mildest Winter in Canada, with an average daily Winter temperature of forty-two above zero.

The greatest stand of timber in the British Empire is in British Columbia.

The largest indoor salt water swimming-pool on the North American continent is at Victoria.

Victoria is the only city in Canada where golf is played on green courses every day in the year.

# TAYLOR DEFEATED BY BIG MAJORITY

Continued from Page 1

paign "the churchmen's fight for clean government; the citizens' fight for better government; the taxpayers' fight for careful government; and the business men's fight for efficient government."

Taylor campaigned upon a platform of "stability, confidence, and credit." He forecast that McGeer would ruin the credit of the city, while McGeer countered that he too could get along with bankers when they understood each other. McGeer promised to clean-up "crime" and "immorality" conditions.

**SEEKS NEW OFFICE**

The mayor-elect is already a member of the British Columbia Legislature, having been elected from Vancouver-Burrard as a Liberal in last year's general elections. He has vigorously denounced the Pattullo Government, however, on the ground that it has not pursued monetary policies, which he considers in keeping with Liberal principles. He has indicated an intention to try to secure the Liberal nomination in Burrard in the next Dominion election.

Mayor Taylor is no stranger to civic political reverses despite his many successes. He had declared that if elected, this would be his last campaign. He is more than seventy years of age, and has been over the three score and ten for some years, according to popular belief, but his exact age is his own secret. He has been an idol of Vancouver voters, to thousands of whom for years he has been as much a part of the Vancouver scene as the lions that guard the harbor entrance.

**ALDERMANIC RESULTS**

Aldermanic elections in five wards today saw the election to the City Council of a former mayor, C. E. Tisdall, who was the successful candidate in Ward One, where he defeated Alderman J. H. Shinnick and former Alderman E. W. Dean.

Another alderman was defeated, Walter Deptford losing in Ward Seven to H. D. Wilson.

Alderman H. J. Degraves was re-elected in Ward Four, Alderman W. W. Smith in Ward Six, and Alderman W. H. Lembke in Ward Ten.

Alderman G. C. Miller had been re-elected by acclamation in Ward Two.

Other wards did not vote this year.

**SCHOOLS AND PARKS**

Trustees Thomas Brooks, G. T. Cunningham, Lilette J. C. Mahon, Annie B. Jamieson and R. H. Neelands were re-elected to the School Board.

Commissioner E. G. Baynes, J. W. Cornett, Fred Crone and Commissioner Alex. McDonald were elected to the Parks Board.

**BY-LAW RESULTS**

VANCOUVER, Dec. 12 (CP). — Vancouver citizens did not know too night whether or not they had voted to build a new City Hall.

Forty-one polls out of forty-seven available tonight showed 13,497 votes in favor of the diversion of $630,000 of civic moneys for the erection of a City Hall, and 9,090 against the proposal. This falls slightly short of the necessary three-fifths majority.

The proposal to divert $20,910 of funds to the construction of a civic swimming pool at the foot of Windermere Street, seemed to have carried, with 14,095 votes for and 6,849 against.

The moneys to be diverted are sums left over from previous projects.

# HONOR PRIEST AT FAREWELL PARTIES

## Several Presentations Made to Rev. Father Henry Lemmens on Leaving Duncan

DUNCAN, Dec. 12.—Rev. Father Henry Lemmens, D.D., S.M.M., who has been in Duncan since 1924, has been elected to the board of consulters at Mother House of the Company of Mary at Montford, at Saint Laurent aur Sevre, Vende, near Brittany, and will leave immediately to take up his new duties. His brother, Rev. Father W. Lemmens will take charge of the parish until the new pastor is appointed.

Last night a farewell party for Father Lemmens was arranged by A. D. Martinich, at the home of Mr. and Mrs. James Marsh, for the parish of St. Edward's and Cobble Hill. Military bridge was played, the prize winners being Mrs. J. Weicker, Mrs. F. B. Carberry, Mrs. Martinich and Father W. Lemmens. Santa Claus presented the prizes, and then presented Father Henry Lemmens with a handsome traveling bag with the good wishes of the parishioners. Father Lemmens, replying, said that while he had many regrets on leaving Duncan, he was happy to think that the debt on the church, St. Edward's, Duncan, had been completely paid off.

Last Thursday evening the local Knights of Columbus gave Father Lemmens a traveling clock, at the home of Mr. Martinich, and on Friday afternoon, at the home of Dr. and Mrs. Swan, the ladies of St. Edward's Altar Society presented him with a lovely view of Tzouhalem with St. Ann's in the distance.

## *Contributions for Gyro Club Hamper Fund Announced*

Contributions to provide Christmas cheer for needy families in Victoria, Oak Bay and Esquimalt through the Gyro Club hamper campaign to date, not including the radio broadcast subscriptions, were announced, yesterday afternoon, by Harold Butteris, drive manager.

The list of subscribers follows:

| | |
|---|---|
| Growers' Wine Co., Ltd. | $ 10.00 |
| J. H. Todd & Sons, Ltd. | 20.00 |
| Stanley Brock, Ltd. | 2.50 |
| Southcott & Bridges | 2.00 |
| A Nurse | 1.00 |
| Canadian Industries, Ltd. | 2.00 |
| A. J. Morley | 10.00 |
| Miss M. Blankenbach | 2.00 |
| Rev. A. M. Acheson-Lyle | 10.00 |
| Mrs. Fordham-Johnson | 100.00 |
| C.M.L. | 5.00 |
| Miss Caroline Macklem | 5.00 |
| W. T. Straith | 5.00 |
| A Friend | 1.00 |
| Mrs. L. M. Dunsmuir | 25.00 |
| F. Storer-Brown | 10.00 |
| D Goward | 5.00 |
| N. A. Yarrow | 5.00 |
| Mrs. Morkill | 5.00 |
| H. Webster | 1.00 |
| A Friend | .50 |
| Mrs. Q. L. M. Nichol | 50.00 |
| L. C. Ogilvie | 10.00 |
| Mrs. Driscoll | 1.00 |
| Madame E. Sanderson-Mongin | 1.00 |
| K B. | 2.00 |
| Friend | 5.00 |
| Langford Women's Institute | 28.55 |
| Miss Angus | 10.00 |
| Andrew Sheret | 10.00 |
| Langford P.-T.A. | 5.00 |
| P H. B. Kerr | 5.00 |
| W. B. Lanigan | 10.00 |
| Margaret Ave., Oak Bay | 5.00 |
| Mrs. and Miss Stark | 5.00 |
| Mayor Leeming | 5.00 |
| Alderman McGavin | 3.00 |
| Alderman J. D. Hunter | 5.00 |
| Alderman W. Luney | 5.00 |
| Times Reporter | 5.00 |
| An Old Friend | .50 |
| A. A. B. | 5.00 |
| Chief Thomas Heatley | 5.00 |
| D. W. Burnett | 5.00 |
| L W. | 1.00 |
| R. V. Jenkin | 5.00 |
| Ann Harvey and John Andrews | 10.00 |
| Lorne Graham | 5.00 |
| Burns Club, Victoria | 50.00 |
| Stephen Jones | 5.00 |
| Gyro Friend | 1.00 |
| Howard and Roy Taylor | 1.00 |
| D. Trickett | 2.00 |
| G Williams | 5.00 |
| George Prince | 2.00 |
| Comte Jean de Suzannet | 10.00 |
| Miss M. G. Galt | 3.00 |
| Waldo Skillings | 1.00 |
| Total | $514.05 |

## Announcements

**The W.A. to Britannia Branch,** Canadian Legion, wishes to announce that the Cushion Contest was won by Mrs. J. Martin, 1792 Kings Road, the winning number being 652.

**Illustrated Lecture** by Miss Hilda Hesson on "Golden Islands of the Caribbean," in Metropolitan Sunday School, Friday, December 14, at 8:15, under auspices of Metropolitan W.M.S. Silver collection.

**Private and exclusive** Christmas and New Year greeting cards. Order yours now. Our stock is new, with many beautiful designs to choose from. Don't delay. The Colonist, 1211 Broad Street.

**Men's English Wool Socks** from 50c. Ladies' silk stockings, 95c; extra heavy, $1.25. Home-made socks, 95c. The Beehive.

**Give Him a Club Bag;** special $10.75, initials free. McMartin's Leather Goods, 716 Yates Street.

**"The Pirates of Penzance,"** comic opera, by Eurydice Art Club; 60 people; Empire Theatre, Dec. 26.

# *City and District*

**On World Tour** — During the course of a world tour, W. G. Peter, of London, is spending a short visit in Victoria. He will board the Ss. Empress of Japan on Saturday, to sail for the Orient.

**Speaks Tonight**—Very Rev. Cecil S. Quainton, Dean of Columbia, will address the Victoria West Community Forum on "Liberating the Layman," this evening at 8 o'clock in Victoria West United Church.

**Wage Board to Meet**—The British Columbia Industrial Relations Board will meet in Vancouver today and Friday for consideration of routine affairs, officials of the group said yesterday.

**Rotary Programme** — Miss Hilda Hesson, C.P.R. lecturer, who will address the Rotary Club luncheon today in the Empress Hotel, will speak on "The British West Indies, Jamaica, Trinidad and the Barbadoes."

**Fruitgrowers to Convene** — The forty-fifth annual convention of the British Columbia Fruit Growers' Association will open at Kelowna on January 29, and will last three days, it was announced here yesterday by officials of the organization.

**Music Teachers' Association**—Members of the Victoria Music Teachers' Association are reminded that their contributions in cash or kind for the welfare campaign, are to be left at Fletcher Bros. not later than December 15.

**Hunter Found Unhurt**—Efforts of the Provincial police to locate James Skinner, a hunter reported missing on December 5 on North Island, have succeeded. Mr. Skinner reached the west coast of Graham Island, unharmed, police dispatches said yesterday.

**Bicyclist Fined**—In the City Police Court yesterday, the necessity for bicyclists paying attention to the rules which forbid passing a street car while taking on or discharging passengers was emphasized. An East Indian was fined for disobeying the rule, a penalty of $5 being levied.

**Will Give Address** — Sir Charles Delme-Radcliffe, K.C.M.G., C.V.O., C.B., will address the meeting of the Men's Guild of Christ Church Cathedral, to be held in the guild room of the Memorial Hall tonight at 8 o'clock, and an invitation to be present is extended to men generally. The subject of the address will be "The Earthquake at Messina."

**Welcomed to Board**—Trustee Kenneth Ferguson was formally welcomed to the Victoria School Board by Chairman George Jay at the meeting, last night, in the City Hall. Trustee Ferguson was elected by acclamation to fill the one-year term of the late Trustee J. M. Campbell. For the time being, Mr. Ferguson will be a member of the building and grounds committee.

**Lectures Continue** — Dr. H. E. Young will take the chair at the next of the Carnegie lectures at the Provincial Museum, to be held on Friday evening at 8:15 o'clock, when Professor G. J. Spencer, of the Department of Zoology of the University of British Columbia, will speak on "Entomology." On Saturday morning at 9:45 and again at 10:45 o'clock, A. H. Marrion, of this city, will address two groups of school children on "Fossil-Hunting."

**Broke Wednesday Rule**—Lee Yun Arc Kee, Ltd., a Chinese firm in the city, was fined $10 in the City Police Court yesterday for having violated the Wednesday half-holiday enactment. Constable Thomas Stevenson testified to having seen customers going in and coming out with goods during the half-holiday period. The excuse offered by the company's representative was that the firm had a wholesale licence. The magistrate said that the evidence showed that he was retailing within the time.

**University Extension**—University Extension Association extends a cordial invitation to the public to hear its guest speaker, Professor F. C. Soward, this evening, at 8:15 o'clock, in the auditorium of the Girls' Central School. Professor Soward, B.A. (Toronto), B.Litt. (Oxon), associate professor of history at the University of British Columbia, will speak on "Unhappy Austria." The lecturer is very well informed on European conditions and is well known in Victoria as an entertaining and authoritative speaker.

**Overseas Trade Up** — British Columbia waterborne exports of lumber for the current year may reach 800,000,000 board feet, or the greatest volume sent outside of Continental destinations in any previous year, Provincial forestry officials reiterated yesterday. The large volume of exports is helping to make up in part for the loss of a 600,000,000 board feet market in the United States, and for materially lessened purchases in Canada. Great Britain is the heaviest single importer, with Australia next among Empire countries.

**Delays Judgment**—In the city police court, yesterday, Magistrate Jay postponed his decision until this morning in the case of Alex Molesworth, an eighteen-year-old youth, who acknowledged that he had broken into a house and stolen a saxophone valued at $165, and for which he received only $15. Restitution had been made in connection with the whole transaction, A. Nairn Robertson, his counsel, explained. Mr. Robertson went at length into the case and suggested suspended sentence. There was no evidence of criminal intent in connection with the matter he argued.

**Onus of Proof**—In a case before Magistrate Jay yesterday in the City Police Court, the opinion was expressed that drivers of automobiles should have brought to their attention some of the regulations regarding driving before the driver's licence was issued. A driver who was fined for driving at what was considered too fast a rate said that he did not know there was any limit required. C. L. Harrison, the prosecutor, pointed out that only in a limited way was this the fact. Driving in excess of twenty miles an hour within the city was presumed to be to the common danger, unless the driver could show it to be otherwise.

## *Drastic Action May Be Taken by Racing Officials*

JERSEY CITY, N.J., Dec. 12 (AP). —Taking the most drastic of its actions at the close of a three-day session, the rules codification committee of the National Association of State Racing Commissioners today recommended that all races of less than one mile be abolished on the tracks in the eighteen states under its jurisdiction. The recommendation must be approved at the national meeting in January at Miami before taking effect.

The committee approved rules which make pari-mutuels mandatory, the barring of all minors and employees of race tracks from the betting ring or windows and the elimination of public telephones at all tracks to cut down "tipster service."

## *Need More Irish Fighters States Veteran Ringster*

NEW YORK, Dec. 12 (AP). — Mike McTigue, the former light-heavyweight titleholder, has an answer to the question: "What's wrong with boxing?"

Not enough Irishmen fighting in the ring, he says.

It saddens McTigue that there is only one Irish-born battler listed as a world champion, Jimmy McLarnin, boss of the welters.

"Only the Irish can really fight," continued Mike. "I'm forty-two, but I can lick 75 per cent of these lads posing as heavyweights and cruiserweights."

Mike, who runs a local tavern, says he is considering an offer from the Irish Government to come back home and teach boxing to the kids.

## MONARCHS WIN

LONDON, Dec. 12 (CP). — The Lemay brothers, Albert and Tony, combined to give Winnipeg Monarchs a 1-0 victory over Streatham tonight in the third game of their hockey tour of Britain and Europe. Unbeaten so far, Monarchs encountered stiff and determined opposition from the Streatham team, which hitherto also boasted an unbeaten season record.

Izvestia, the Soviet Government's own particular newspaper, is giving daily hints to the people of Russia on deportment and manners.

Today's . . .

"A clean collar is not necessarily a counter-revolutionary sign."

"It is impolite to convey food to the mouth on a knife."

# TWO LEADING GOLF FIELD

## Abe Espinosa and Mike Turnesa Tied for Top Place in Big Tourney

MIAMI, Fla., Dec. 12 (AP).—Abe Espinosa, of Chicago, and Mike Turnesa, of Elmsford, N.Y., romped home late today with near-perfect cards to tie at 219 and lead the field at the fifty-four-hole mark in the $12,500 Miami Biltmore open golf tournament.

A long chip-shot on the eighteenth green that dropped into the cup, enabled Turnesa to chalk up a pair of 36's for a 72, one over par, and tie the stocky Espinosa, who posted 36-37—73.

Their scores shaded the 220 collected by Orville White, of St. Louis. Olin Dutra, United States open champion from California, went out in 37 today, two over par, but took a bad 41 coming back.

Jules Huot, half-pint pro of Quebec, carded a steady 75 to stay up fairly close with 229. Of the Canadians in the second group, which swings back into action tomorrow, only Andy Kay, formerly of Toronto, appears to have a chance for prize money. His thirty-six-hole total is 154.

## *Racehorse Owner Living on Relief*

STRATFORD, Ont., Dec. 12 (CP). —Relief Investigator Percy Mitchell has had some queer problems to solve, but never before did they involve a racehorse. During his inquiries he uncovered a relief recipient who owns a racehorse. The man is grooming the horse for next year's races, and, in the meantime, the relief committee is considering what is to be done with the unemployed racehorse owner.

## *Quakes Continue For Several Days*

PLYMOUTH, Montserrat, B.W.I., Dec. 12 (CP).—Severe earthquake shocks, shaking buildings for the past few days, have been causing alarm amongst inhabitants of this Caribbean island. Several stone bulidings in Plymouth were seriously damaged at 10:50 a.m. today.

Some buildings are considered unsafe and are being vacated. The earthquake started on the morning of December 10 and is still continuing.


**Violin Outfit Absolutely FREE**

***Have Your Boy or Girl Join Group Classes Now!***

There is no entrance fee, no extras, nothing to pay other than 75c per lesson, which you pay the teacher . . . a teacher of your own choosing, selected from the list at Fletcher Bros. For your boy or girl who is musically inclined here is a Christmas present that will be delightfully received. The violin, bow and case are of good quality and expressly made for the student. Your child joins tuition classes now forming and advances with other students under modern-day methods of group instruction.

**FLETCHER BROS.**
(VICTORIA) LTD. 1110 DOUGLAS ST.



Garden 4151 **ATTENTION** Garden 4151

**Make Your Call A GRAY LINE CAB**

TRY OUR SERVICE

Class "A" Drivers
All Patrons Insured

We Charge the Rates Set by City

**Office: 756 Yates Street**



You Owe Yourself Protection Through

**Fire INSURANCE Automobile**

**ELSIE B. RICHARDS**
Suite 7, Metropolitan Building, Opposite Postoffice
PHONE E MPIRE 7722



**Hope's Suits Reduced for Christmas**

Excellent stock of suitings reduced to minimum for tailor-made suits. Trained staff of designers, fitters, tailors are at your service.

All $40.00 Suits for **$19**

**Charlie Hope**
G 5212 1434 Gov't St.



**STOVE OIL**
WOOD AND COAL
**J. E. Painter & Sons**
PHONE G 3541
617 CORMORANT STREET, VICTORIA



**BOTTLED IN SCOTLAND**

AND AS **Scotch** AS THE "SCOTS"

The GENUINE Scots whisky, "Perfection" itself, the one and only McCallum's . . . distilled, aged-in-the-wood, blended and BOTTLED in Scotland and imported only in 26⅔-oz. bottles.

**McCallum's Perfection Scots Whisky**

This advertisement is not published or displayed by the Liquor Control Board or by the Government of British Columbia.


## VETERAN CHARACTER ACTRESS IS KILLED

HOLLYWOOD, Dec. 12 (AP).—Death has provided the final fade-out for the fragile, grey-haired "mother of the movies."

Mrs. Kate Kent, seventy, veteran character actress, who has been a familiar figure on motion picture "lots" for twenty years, was struck down by a motor car during a sudden squall of rain, last night.

## *Three Boys Dead In Barracks Fire*

NORRIS, Tenn., Dec. 12 (AP).—Three civilian corporation camp boys at the Clear Creek camp, near here, were burned to death today, when fire destroyed their barracks and the camp mess hall, and more than 200 others were made homeless.

## IS FATALLY INJURED WHEN STRUCK BY CAR

NEW WESTMINSTER, Dec. 12 (CP). — Fatally injured when she was struck by an automobile, while crossing the street, Mrs. Laura Jamieson, seventy-two-year-old widow, died shortly after being admitted to hospital today.

Thomas E. Trapp, alleged driver of the car, was arested on a technical charge of manslaughter, but was later released on $5,000 bail.

## MERGER ABANDONED

NEW YORK, Dec. 12 (AP).—The proposed merger of the Metropolitan Opera and the New York Philharmonic Symphony will not be carried through, it was announced in a statement issued today at the offices of the Philharmonic Society.

# Social Activities and Notes of Personal Interest

## Government House Reception Ushers In Yuletide Season

### His Honor the Lieutenant-Governor and Mrs. Fordham Johnson Welcomed Hundreds of Guests at First of Season's Festivities

HUNDREDS of guests were received, yesterday afternoon, at Government House, when His Honor the Lieutenant-Governor and Mrs. J. W. Fordham Johnson held their annual Christmastide reception. His Honor and Mrs. Fordham Johnson stood in the drawing-room to receive, Mrs. Johnson wearing a most charming black gown. The drawing-room was beautifully arranged with masses of chrysanthemums and lilies, orchids and other hothouse blooms. Attending His Honor were three aides, Capt. W. Hobart Molson, Lieut.-Commander A. C. Wurtele, R.C.N. and Capt. R. L. Mitchell.

Tea was served in the ballroom, where banks of chrysanthemums and potted flowering plants formed a lovely background for the brilliant scene. The long tea table, which extended down the length of the ballroom, was arranged with deep rose chrysanthemums and branched candelabra bearing rose-colored lighted tapers.

**THE GUESTS**

The invited guests included: Archbishop of New Westminster and Mrs. de Pencier, Most Rev. W. M. Duke, Archbishop of Vancouver; Bishop of Columbia and Mrs. Schofield, Bishop MacDonald of Victoria, Hon. H. H. Stevens and Mrs. Stevens, Hon. S. F. Tolmie, Hon. J. H. King and Mrs. King, Captain the Hon. Ian Mackenzie, Captain the Hon. G. Black and Mrs. Black, Hon. Chief Justice J. A. Macdonald and Mrs. Macdonald, Miss Macdonald, Hon. Chief Justice Aulay Morrison and Mrs. Morrison, Hon. Senator G. H. Barnard and Mrs. Barnard, Hon. Senator J. D. Taylor and Mrs. Taylor, Hon. Senator R. F. Green and Mrs. Green, Major-General Hon. Senator A. D. McRae and Mrs. McRae, Hon. Archer Martin and Mrs. Martin, Hon. D. Murphy and Mrs. Murphy, Hon. A. E. McPhillips, Hon. D. A. McDonald and Mrs. McDonald, Hon. M. A. Macdonald and Mrs. Macdonald, Hon. A. I. Fisher and Mrs. Fisher, Hon. H. B. Robertson and Mrs. Robertson, Hon. W. G. McQuarrie and Mrs. McQuarrie.

Mr. and Mrs. C. H. Dickie, Mr. and Mrs. A. W. Neill, Mr. D. B. Plunkett, Mr. and Mrs. W. Hanbury, Mr. and Mrs. MacInnis, Mr. and Mrs. A. E. Munn, Mr. and Mrs. T. Reid, Premier T. D. Pattullo and Mrs. Pattullo, Hon. G. M. Weir and Mrs. Weir, Hon. Gordon Sloan and Mrs. Sloan, Hon. A. W. Gray and the Misses Gray, Hon. John Hart and Mrs. Hart, Hon. K. C. MacDonald and Mrs. MacDonald, Hon. G. S. Pearson and Mrs. Pearson, Hon. F. M. MacPherson and Mrs. MacPherson.

Mr. and Mrs. Herbert Anscomb, Mr. and Mrs. W. J. Asselstine, Mr. and Mrs. W. J. Asselstine, Mr. and Mrs. E. Bakewell, Mr. and Mrs. R. W. Bruhn, Mr. and Mrs. R. R. Burns, Mr. and Mrs. R. H. Carson, Rev. and Mrs. Robert Connell, Dr. and Mrs. J. J. Gillis, Mr. and Mrs. L. A. Hanna, Mr. A. J. Harris, Mr. and Mrs. Byron Johnson, Mr. and Mrs. E. T. Kenney, Mr. and Mrs. T. King, Mr. and Mrs. C. S. Leary, Mr. A. McDonald, Mr. and Mrs. G. G. McGeer.

Mr. and Mrs. D. M. MacKay, Mr. and Mrs. S. S. McKeen, Mr. and Mrs. D. McPherson, Mr. and Mrs. A. M. Manson, Mr. and Mrs. G. M. Murray, Hon. H. G. T. Perry and Mrs. Perry, Mr. and Mrs. C. M. F. Planta, Mr. and Mrs. R. H. Pooley, Mr. and Mrs. J. Price, Mr. and Mrs. F. Putnam, Mr. and Mrs. H. Savage, Mrs. Paul Smith, Mr. and Mrs. D. W. Strachan, Dr. and Mrs. W. H. Sutherland, Mr. and Mrs. R. B. Swailes, Mr. and Mrs. C. H. P. Tupper, Mr. and Mrs. T. Uphill, Mr. and Mrs. N. W. Whittaker, Mr. and Mrs. R. Wilkinson, Mr. and Mrs. E. E. Winch, Mr. and Mrs. H. E. Winch and Mr. and Mrs. G. S. Wismer.

Mr. C. H. L. Branson, consul for Argentina; Mr. C. H. O'Halloran, consul for Belgium, and Mrs. O'Halloran; Mr. Glen Holland, vice-consul for the Netherlands, and Mrs. Holland; Mr. E. H. King, vice-consul for Norway, and Mrs. King; Mr. T. Jaeckel, United States consul-general, and Mr. R. M. Newcomb, United States vice-consul.

**CITY AND ISLAND GUESTS**

Alderman J. Adam and Mrs. Adam, Miss Agnew, Mrs. R. I. Agnew, Mr. and Mrs. Aish, Miss D. Aish, Captain A. M. Aitken, Mr. and Mrs. L. Alexander, Miss A. Alexander, Commander and Mrs. V. P. Alleyne, Miss A. Angus, Mr. and Mrs. D. J. Angus, Mrs. Mortimer Appleby, Mr. and Mrs. F. Gordon Appleton, Mrs. C. L. Armstrong, Mr. and Mrs. Ashburnham, Miss Ashburnham, Major-General E. C. Ashton, C.M.G., V.D., and Mrs. Ashton, Miss A. C. Ashton, Mrs. and Miss Atkinson, Mr. and Mrs. A. S. Averill, Mr. and Mrs. Aylard, Mrs. E. H. Auster, Mr. and Mrs. A. T. Airey.

Mr. and Mrs. R. A. Bainbridge, Mr. and Mrs. R. Baird, Mrs. Crow Baker, Lieutenant-Colonel and Mrs. C. E. Ball, Col. W. Bapty, A.D.C., M.D., and Mrs. Bapty, Mr. H. Bapty, Mrs. E. C. Baker Hon. Sir Frank Barnard, K.C.M.G., and Lady Barnard, Mr. and Mrs. P. Barr, Mr. and Mrs. A. S. Barton, Mr. and Mrs. H. R. Beaven, Dr. and Mrs. A. D. Bechtel, Miss B. Bechtel, Miss N. Becker, Miss Agnes Bell, Captain and Mrs. W. Bell, Mr. and Mrs. A. H. Bennett, Mrs. J. W. Benning, Mr. Lindsay H. Bernie, Mrs. E. H. Bird, Captain and Mrs. L. M. Black, Dr. and Mrs. E. W. Boak, Miss Bodwell, Captain and Mrs. S. R. Bowden, Captain Bowen-Colthurst and the Hon. Mrs. Bowen-Colthurst, Miss Bowen-Colthurst, Mr. and Mrs. L. C. Boyd, Mr. and Mrs. W. J. Boyd, Mr. and Mrs. F. D. Brae, Mrs. A. W. Carr Bridgman, Miss M. Bridlham, Lieutenant-Colonel M. R. Ten Broeke and Mrs. Ten Broeke, Rear-Admiral A. Bromley, C.M.G., R.N., and Mrs. Bromley, Lieutenant-Colonel L. E. Broome, M.B.E., Shipwright-Lieutenant C. H. Brown, R.C.N., and Mrs. Brown, Alderman P. R. Brown and Mrs. Brown, Miss M. L. Brown, Brigadier J. Sutherland Brown, C.M.G., D.S.O., and Mrs. Sutherland Brown, Mr. and Mrs. J. W. Buckley, Miss Barbara H. Bullock-Webster, Mrs. Blake Burrill, Hon. Blanche Butler, Mr. and Mrs. C. F. Banfield, Lieutenant-Commander and Mrs. G. B. Barnes, Mr. and Mrs. M. A. W. Bridgman, Mr. and Mrs. N. Baker, Mr. and Mrs. C. C. Bird, Rev. Father Beaton, Mrs. C. Blythman, Master M. M. Beasley and Mr. A. H. Brewin.

Miss D. Cameron, Mrs. D. A. Cameron, Mr. G. Cameron, Mr. and Mrs. Gordon Cameron, Mr. and Mrs. J. O. Cameron, Mr. and Mrs. J. W. Cameron, Mrs. Angus Campbell, Mr. C. D. Campbell, Mr. D. Campbell, Mr. D. Campbell, Mr. and Mrs. D. E. Campbell, Mr. and Mrs. F. D. Campbell, the Misses Jean and M. Campbell, Mr. and Mrs. A. Carmichael, Miss Carmichael, Mr. and Mrs. W. M. Carmichael, Mrs. C. Cator, Major E. C. Chambers, M.C., Mr. and Mrs. C. B. Charlewood, Miss P. Charlewood, Prince and Princess Chikmatoff, Mr. and Mrs. W. J. V. Church, Mrs. G. Puleston Clarke, Major A. Stanley Clarke, M.C., Mr. and Mrs. H. Clark, Mrs. T. E. Clark, Mrs. F. G. Claudet, Mrs. J. A. Clay, Mrs. W Leslie Clay, Miss K. Clay, Major J. B. Clearihue, M.C., and Mrs. Clearihue, Mrs. H. Mackenzie Cleland, Miss Frances Cliff, Mr. and Mrs. C. S. Collison, Major W. K. G. Colquhoun, M.C., and Mrs. Colquhoun, Commander Rt. Hon. Viscount Colville of Culross and Viscountess Colville, Mr. and Mrs. J. H. Connell, D. K. Connelly, Mrs. C. F. P. Conybeare, Mrs. C. Foster-Corbett, Mr. and Mrs. C. A. Cornwall, Miss Faith Cornwall, Miss Jean Cotter, Miss P. Cottingham, Miss A. Cotton, Mr. and Mrs. A. J. Craddock, Mr. Lindley Crease, K.C., the Misses Crease, Major J. A. P. Crompton, V.D., Captain R. R. Grace Crosby, R.C.A., Mrs. Cudemore, Mrs. Colin Cummins, Mr. and Mrs. G. Campbell, Miss Campbell, Lieutenant J. H. Cattrol and Mrs. Cattroll, Lieutenant F. E. Chandler and Mrs. Chandler, Mr. A. Chambers, Mr. and Mrs.

Continued on Page 17, Column 5

Send Your CHILDREN'S CLOTHES TO New Method LAUNDRIES LIMITED

LOW HOLIDAY FARES TO Eastern Canada and Old Country

DAILY DEC. 1 TO JAN. 5 with three months' limit; Trans-Atlantic tickets on sale Nov. 15—five months' limit. Go the clean, cinderless route on the famous

Empire Builder

Fast time — fine meals — de luxe equipment — new-type Tourist Sleepers. Get full details at City Ticket Office. 916 Government St. E mpire 9823

GREAT NORTHERN

BE WISE! Select your New Year's Eve dress early. TERVO'S 722 Yates St. LADIES' APPAREL SHOP G arden 5134

We Have.... An Organization and Equipment That Is Complete for the Production of ALL KINDS OF PRINTING

INCLUDING THE FOLLOWING DEPARTMENTS:

Lithographing Letterpress Printing Society Stationery Engraving Bookbinding

The Colonist

1211 BROAD STREET PHONE G 5241

## Alumnae to Hold Tests For Plays

At the meeting of St. Ann's Alumnae this week, it was announced that "Try-Outs" for the association's plays, to be produced in February, will be held on Sunday afternoon, at 3 o'clock, at St. Ann's Academy. All members and pupils interested were invited to attend. Mrs. M. O'Leary was appointed social service convener of the alumnae, and Mrs. Michaux, councillor. A standing tribute to the memory of the late Miss Frances Meyer, one of the first pupils of St. Ann's Academy, who passed away, recently, at an advanced age, was given, and Miss Flora Hamilton Burns extended congratulations to Sister Mary Theodore on the occasion of her birthday.

## Anglican Young People

**LOCAL COUNCIL**

Final arrangements have been completed for the fellowship rally, to be held at St. John's Church, next Sunday evening. A special young people's sermon will be given by Rev. Canon F. A. P. Chadwick. The lessons will be read by Ernest Gray, president of the council, and Horace Whiteoak, of St. Luke's. Sidesmen have been appointed from the different branches.

After the servicee, a rally will be held in the auditorium, when Rev. F. W. Weaver, of St. Alban's, will giev a short address. The singing of carols, interspersed with selections given by members of the different branches, will comprise the programme, after which refreshments will be served. A hearty invitation is extended to all A.Y.P.A. members and friends.

**ST. JOHN'S**

"A Ramble About the Victoria of 1900" was the topic of an amusing address given the members of St. John's A.Y.P.A. on Monday evening by S. C. Hawkins. Commencing at the City Hall, Mr. Hawkins wandered north along Douglas Street, stopping for a moment to view the sight of the "Old Iron Church," being St. John's Anglican, which was then situated on Fisgard Street. From thence to Bay Street, west to Government Street, here a detour was taken into Victoria West, which remains much the same today; continuing south on Government, several amusing incidents were recalled. Viewing a number of interesting relics, the speaker turned his footsteps west along Fort Street, stopping to briefly review the ever-interesting history of the Causeway and surrounding district. Returning by way of Douglas Street, along which Mr. Hawkins pointed out several old landmarks, the tour came to a close at the City Hall, where Mr. Hawkins again excelled in reciting many humorous stories of its past history.

Prior to the lecture an initiation service was held, when Miss T. Ridout and John Tait were elected members. The Sunday school Christmas entertainment will be held on December 28, and all A.Y.P.A. members are invited to be present. John Hooper stated the forthcoming banquet on January 18 would be held in the Dominion Hotel, and all members are requested to be present. A number of unusual items are being planned for the dance, which will take place in the Foresters' large hall on January 18. The A.Y.P.A. rally and fellowship hour will be held on Sunday evening at St. John's Church. All A.Y.P.A. members and friends are cordially invited. Miss R. King was welcomed to the meeting. The next meeting will be held on December 19, when the young people will decorate the church for Christmas.

**ST. JOHN'S, DUNCAN**

St. John's Branch, Duncan, of the Anglican Young People's Association, held a fellowship meeting at St. John's Hall, attended by fifteen young people from Ladysmith, four from Chemainus and thirty-five from Duncan. Norman Southcott, who presided, welcomed the guests and introduced the guest speaker, Rev. E. O. Robathan, who gave two interesting talks, one "The A.Y.P.A. What It Means, What It Is, What It Does," and the other on "Fellowship of the Church." Clive Hoskins spoke on the history of Christmas, Miss Helen Lemon on "Christmas in Holland," Miss Leone Langlois on "Christmas in France," Miss Eileen Langlois on "Christmas in Poland," and J. MacDonald on "Christmas in Jugoslavia." Carol singing, games and dancing concluded a very pleasant evening.

## ENGAGEMENTS

**GRANT—HARRIS**

Mr. and Mrs. Howard B. Harris, 345 Gorge Road, West, announce the engagement of their eldest daughter, Irene Ethelwyn, to Mr. Frank Jeff Grant, son of Mrs. A. Grant and the late Mr. Grant, of Vancouver. The wedding will take place in Centennial United Church on January 3, at 8 p.m.

## Royal Oak

A meeting of the Ladies' Social Service Relief Club was held at the home of Mrs. F. Comley, when the time was spent in sewing and mending. Over 900 garments have been sent out to the Saanich relief and the prairies.

Auto Salesman (explaining to green customer)—This is the radiator and this is the fan.

Lady—Oh, then, it's an all-season car?

## Clubs-Societies

**Wilkinson Road W.M.S.**

The annual meeting of the W.M.S. of Wilkinson Road United Church was held in the church on Tuesday afternoon, with the president, Mrs. W. Allison, in the chair. Encouraging reports were given by the various secretaries. Correspondence from the literature department in Vancouver was read by Mrs. Boorman. Two delegates, Mrs. G. Jones and Mrs. W. J. Jones, were chosen to attend the Victoria Presbyterial, which will be held early in the new year. Duets were rendered by Mrs. Carl Allison and Mrs. Hugh Allison; a Christmas story by Mrs. W. J. Jones, and a solo by Mrs. W. Garnham. Before the meeting closed, Mrs. J. Hoy took the chair and read the names of the new officers, which were as follows: President, Mrs. Albert Allison; honorary president, Mrs. Walter Allison; vice-president, Mrs. S. Jones; recording secretary, Mrs. H. Nott; treasurer, Mrs. H. S. Pringle; strangers' secretary, Mrs. G. Jones; supply secretary, Mrs. W. J. Jewell; literary secretary, Mrs. D. Phillips; corresponding secretary, Mrs. Boorman; Christian stewardship, Mrs. Edge; temperance secretary, Mrs. Scott; press secretary, Mrs. Slocum; C.G.I.T., representative, Mrs. W. Allan; mite box secretary, Mrs. Massey; pianist, Mrs. W. J. Jones. Much satisfaction was expressed at the announcement that the yearly allocation had been met. The next meeting will be held at the home of Mrs. H. S. Pringle, Burnside Road.

* * *

**St. Mark's W.A.**

The annual meeting of St. Mark's W.A. was held in the parish hall on Tuesday afternoon, with the president, Mrs. G. L. Hughes, in the chair. Good reports were sent in by the secretaries and the funds considerably augmented by a successful Christmas bazaar, home-cooking stall and telephone bridge. The annual reports were read, all of which showed a decided amount of effort on the part of every member. The returns, in spite of difficult times, were very encouraging. The officers were elected as follows: Honorary president, Mrs. E. H. Fisher; president, Mrs. W. A. McMillin; first vice-president, Mrs. G. L. Hughes, second vice-president, Mrs. O. Jull; third vice-president, Mrs. G. Sheepway; recording secretary, Mrs. G. E. Dunn; corresponding secretary, Mrs. Prentice, Sr.; treasurer, Mrs. G. A. Goodwin; W.A. treasurer, Mrs. J. McElfrish; Dorcas secretary, Mrs. J. Bassett; educational secretary, Mrs. A. W. Popert; social service, Mrs. G. Shepway; little helpers, Mrs. H. Duffield; Living Message, Mrs. H. Sexsmith; united thank offering, Mrs. Shaw; extra cents, Mrs. P. E. George; delegates to diocesan board, Mesdames G. L. Hughes and A. W. Popert; substitutes for delegates, Mesdames H. Sexsmith and P. E. George. A message of appreciation for the past year's work was given by the president.

* * *

**Moose Women**

Much business was discussed at the meeting of the Women of the Moose, Victoria Chapter, No. 25, held on Monday, with senior regent, Elizabeth Jane, presiding. The sick matron, Mrs. Rose Isaacson, reported Mrs. Mary Crabtree, Mrs. Lillian Quaintance and Mrs. Ella Fawcett greatly improved in health. Mrs. Reed was welcomed back. The resignation of Mrs. Ethel Humber as assistant guide was accepted with regret; Mrs. Cassie Spouse was appointed to fill the vacancy and was installed by past regent, Mary Pearce, and grand installing guide, Mrs. Olive Randy. The social convener, Mrs. Evelyn Clark, reported on the recent whist drive and mock auction. Plans were announced for the Christmas tree, to be held on Friday, December 21. An unusual programme has been arranged. Final details were arranged for the dinner and card party to be held tomorrow. Dinner will be served at 6:30, and cards will commence at 8 p.m. The dinner committee is asked to be at the hall, tomorrow afternoon, at 3:30 o'clock. The next meeting of the chapter has been cancelled, as it falls on Christmas Eve. The next meeting will be held on January 14. Supper was served following the meeting by Mesdames Ruth Panting, Helen Allan and Margaret Robertson.

* * *

**Centennial W.M.S.**

The Centennial United Church Auxiliary of the W.M.S. held its December meeting on Monday afternoon in the church parlor. Mrs. A. H. Rogers, the vice-president, was in the chair. Mrs. Saunby gave a helpful message from the Christmas story. The secretaries read their reports of work done during the year. The treasurer announced that the allocation for the year had been reached. The following officers were elected: President, Mrs. A. E. Farquhar; vice-president, Mrs. J. W. Saunby; recording secretary, Mrs. J. Alton; corresponding secretary, Mrs. S. Howard; treasurer, Mrs. H. G. Hambleton; mite boxes, Mrs. S. S. Peat; associate helpers, Mrs. H. B. Harris; Christian stewardship, Mrs. A. H. Rogers; strangers' secretary, Mrs. C. G. MacKenzie; temperance, Mrs. A. Deaville; missionary monthly, Mrs. E. Musgrave; supply secretary, Mrs. Stewart; library secretary, Mrs. MacIvor, and Mission Band, Mrs. F. Hall.

* * *

**Tuckabachee Club**

The December meeting of the Tuckabachee Club, of the First Baptist Church, was held, in the form of a children's party, at the home of Mrs. A. Middleton, Quadra Street. A varied programme of games and contests was held, the winners of the different contests being Misses Agnes Flitton, Betty Braund and Vera Freeman. Later in the evening, refreshments were served, after which a short business session was held, and a report of the nominating committee given, resulting in the following officers being elected: Honorary president, Miss Edna Pearmain; president, Miss Nora Gibson; vice-president, Miss Agnes Flitton; secretary-treasurer, Miss Doris Ledson; pianist, Miss Nellie Patterson; membership committee, Miss Queenie Tabor, and social convener, Miss Jean McLean.

* * *

**Lutheran W.M.S.**

At a special service at Grace Lutheran Church, on Sunday evening, five members of the Women's Missionary Auxiliary were given life memberships. The presentation was directed by Mrs. T. A. Jansen; the cards of presentation were read by Mrs. R. Fuller, president of the auxiliary, and the pins were presented by Mrs. J. Droob, a charter member. Those receiving the life memberships were Mrs. L. Nielsen, Mrs. J. Westcott, Mrs. K. G. Ingle, Mrs. A. Nelson and Mrs. K. M. Miller. The memberships were given in apreciation of service, which ranged from ten to twenty-five years, and were given by Miss Fannie Eshleman, of Newport, Penn.

* * *

**Pioneer Club**

The annual meeting of the W.B.A. Pioneer Club was held recently at the home of Mrs. F. W. Laing. The committee reported on the recent apron sale. Christmas greetings will be sent to older members of the review. The officers were elected by acclamation as follows: President, Mrs. F. W. Laing; vice-president, Mrs. J. A. Dresser; secretary-treasurer, Mrs. D. M. Burnett; press correspondent, Mrs. R. Ritchie; auditor, Mrs. J. Watson, and social convener, Mrs. Winter. Birthday presentations and flowers were made to Mrs. Ritchie and Mrs. Winter. Refreshments were served by the hostess.

* * *

**Qualicum Beach L.A.**

The Ladies' Auxiliary to the Canadian Legion held a meeting, on Monday afternoon, in the Community Hall, Qualicum Beach. Nominations for officers for next year were made. The secretary, reporting on the sale of poppies, said the results this year were better than ever before. The legion will, as usual, sponsor the Christmas tree treat for the children, aided by the auxiliary members.

* * *

**Parish Guild Meeting**

The Women's Parish Guild of Christ Church Cathedral will meet tomorrow afternoon, at 2:30 o'clock in the Guild room. Mrs. J. Chrow, Mrs. G. H. Slater and Mrs. C. Wriglesworth will be tea hostesses directly after the meeting.

* * *

**Silver Tea**

The Spiritual Science Temple will hold another of its popular teas, tonight, at 8 o'clock, in the Burns Hall, 1406 Douglas Street. Several readers will assist with the evening's entertainment. A cordial invitation is extended to all.

* * *

**Qualicum Auxiliary**

The United Church Ladies' Aid, at Qualicum Beach, held its meeting at the home of Mrs. C. Golding. There was a good attendance, and tea was served after the meeting.

* * *

**Daughters of St. George**

Daughters of St. George, No. 83, will hold a special meeting, tomorrow afternoon, at 2 o'clock, in the S.O.E. Hall, Broad Street.

* * *

**St. Joseph's W.A.**

The St. Joseph's Hospital W.A. will hold its meeting tomorrow afternoon.

## Kitty McKay

By NINA WILCOX PUTNAM

The girl chum says her idea of being absent-minded is going to a Winter resort and finding that you brought along one snowshoe and one ski.

## P.-T. A. Activities

**DUNCAN**

The Study Group of the Duncan P.-T. A. held a meeting on Tuesday afternoon at the home of Mrs. W. E. Corfield. There was a good attendance. The chief business discussed was in connection with the proposed Boys' Club. Regular meetings of the club will begin in the new year, when small boys will be instructed in the care and use of tools and in simple woodworking. Miss G. Homfray, of the Cowichan Health Centre, gave an instructive talk on "The Common Cold," and answered numerous questions. She received a hearty vote of thanks, sponsored by Mrs. W. E. Corfield. Solos were sung by Mrs. W. Dobson and Mrs. J. Piper. Tea was served by the committee, and a social hour ended the last meeting of the year.

**JAMES BAY**

A successful bazaar was held in South Park School, under the auspices of the James Bay P.-T.A., Mrs. W. Lorimer, who was the first probation teacher in South Park School, opening the affair. She was presented by little Joy Simm with a bouquet of chrysanthemums. A card party was held in the evening, and Major Watts won the contest, the prize being a turkey, which he donated to the Sunshine Inn. The sum of $100 was realized from the affair. The following took part in the programme: Earl Morrison, Peggy Reid, Edna Steer, Lavina Whyte, Bobby Reid, Evelyn Day, Helen Dixon, Mavis Henry, Peggy Laughlin, "Pat" Sommer, Viola Phelps, Helen Ferguson, Anne Gardiner, Violet Ockenden, Beverly Armstrong, Frances Wallace, Lucille MacKay, Olwyn Smirke, Ruth Stansfield, Helen Ockenden, Valerie Curtis and Patsy Barr.

I wrote for Uncle Isaac
An epitaph which ends,
"He always tried to do his best,
And someone added 'Friends.'"

To Thrill Every FEMININE HEART

Don't let your Christmas shopping be a burden and a worry. You'll enjoy it if you do it here. We've collected a gala assortment of charming gifts in a wide price range, and our courteous, efficient salespeople will be glad to make suggestions, if you wish them.

Crepe Chiffon Hose, pr., $1.00
Heavy-Service Hose, pr., $1.50
Sheer Chiffon Hose, pair, 75c
Semi-Service Hose, pair, $1.00

Christmas Sale of Handbags
Regular to $10.00
Our entire stock of higher-priced Handbags on sale at this greatly reduced price. Fine leathers and smart styles. A real opportunity to be thrifty and secure an ideal gift..... $3.50

Lingerie--Always a Popular Gift

Crepe de Chine Pantees, $1.00
Crepe Pantee Sets .....$1.49
Satin Slips or Teddies ....$2.95
Rayon Gowns or Pyjamas, $2.95
Harvey Vests or Bloomers, $1.00
Crepe de Chine Slips .....$1.59
Large Size Rayon Gowns, $2.95
Crepe de Chine Pyjamas, $3.95

Beautiful Silk Scarfs
Gaily Bright and Beautifully Colored Scarfs in every popular shade. Plain or lined styles in rich quality silks. It's easy to choose from this selection..... 89¢ to $1.89

Satin Blouses $3.50
Long-Sleeve Satin Blouses in the most attractive styles. Well tailored and in white or eggshell. Sizes 18 to 44.

A. K. LOVE LTD.
708 VIEW STREET JUST OFF DOUGLAS

SAFEWAY STORES DISTRIBUTION WITHOUT WASTE
AYLMER NEW SEASON'S MINCEMEAT
30-oz. Glass Jar..... 29c
SAFEWAY STORES, LTD., 707 Fort St.

$2.50 FULL HEAD
CROQUIGNOLE PERMANENT

The Permanent that is superior to the type usually offered at this price includes shampooing and is finger waved complete.
SUCH VALUE HAS NEVER BEEN ATTEMPTED BEFORE IN THE HISTORY OF PERMANENT WAVING
Firth Brothers
"Above the Average Permanents"
635 FORT STREET

"Gibbard" SOLID WALNUT TEA WAGON
$17.50 2 Shelves and Drawer
HOME FURNITURE COMPANY
825 FORT ST. E 9921

# Social Activities and Notes of Personal Interest

## *Pretty Wedding Takes Place at Cobble Hill*

### Miss Kate Macklin, of Duncan, Becomes Bride of Mr. Eli French Mosdell at Up-Island Church —To Live on Mainland

The marriage was solemnized, at St. Mary's Church, Cobble Hill, at 7:30 o'clock last evening, of Ethel Kate, third daughter of Mrs. E. J. Macklin, of Duncan, and of the late Mr. Herbert Macklin, to Mr. Eli French Mosdell, second son of Mr. and Mrs. E. A. Mosdell, of New Westminster.

The church had been beautifully decorated, by friends of the bride, with a profusion of flowers and greenery, and as the bridal party entered, the "Bridal Chorus," from "Lohengrin," was played, and during the service the hymn, "The Voice That Breathed O'er Eden," was sung, while during the signing of the register, Mrs. Jack Rathbone, of Shawnigan Lake, sang "O Promise Me."

The bride, who was given in marriage by her uncle, Mr. W. F. Crockford, looked radiantly lovely in her wedding gown of white silk chiffon, made on long form-fitting lines, the skirt falling in graceful flares, and the long bell-shaped sleeves trimmed with insets of French lace. Her long filmy veil, which formed a train, was of Brussels net, arranged in a "Princess Marina" coronet and held to her head with a bandeau of tiny orange blossoms, with clusters at each side. She carried a shower bouquet of white carnations, butterfly roses and white bouvardia.

**THE ATTENDANTS**

The attractive bridesmaid was the bride's sister, Miss Helen Macklin, who wore a robe de style of emerald green gros de Londres, the sleeves shirred to form a puff, the same effect being carired out in the front of the yoke. The skirt was long and very full. Her hat was of the same material, trimmed with velvet ribbon. Her sheaf bouquet was of beautiful bronze Godfrey chrysanthemums.

Little Margaret Carrick, of Vancouver, a niece of the bride, was the flowergirl, dressed in a pink silk net Colonial frock and carrying a Colonial bouquet of mixed flowers.

Mr. Arthur E. Hutchinson, of Duncan, was best man.

After the service, a reception was held at the home of the bride's mother, Queens Road, Duncan, where a large number of friends extended their good wishes to the bride and groom. The bride's mother assisted the young couple in receiving their guests, and wore a smart gown of black chiffon velvet, made on close-fitting lines, the skirt hanging in graceful folds. The yoke was made of cut steel beads and she wore a panne velvet turban trimmed with silver, and a corsage bouquet of pink rosebuds and pink carnations. Mrs. Mosdell, the bridegroom's mother, wore a becoming gown of black moss crepe and lace and hat to match, and a corsage bouquet of roses.

**THE RECEPTION.**

The reception rooms were beautifully decorated and on the supper table a three-tier wedding cake, the gift of Mr. and Mrs. J. C. Wragg, held the place of honor.

The bride and groom left for their honeymoon, the bride traveling in a wine-colored bunny wool dress with velvet trimmings and hat to match, and she wore a brown muskrat coat and matching accessories. Mr. and Mrs. Mosdell will make their home at Port Hammond, B.C.

The out-of-town guests were Mr. and Mrs. A. B. Cornish, Mr. and Mrs. E. A. Mosdell, Miss Violet Mosdell and Mrs. Fred Farmer, all of Vancouver; Miss Myra Cicero, Miss Margaret Horne, Miss Margaret Pattinson, Mr. and Mrs. W. F. Crockford and family, and Mrs. M. H. Rathom, all of Victoria.

## Yvonne and Annette Dionne Grow Fastest

—Copyright by Star Newspaper Service.

Heaviest of the Dionne quintuplets are Yvonne and Annette, shown here, looking with wide-open eyes at the photographer, whom they know almost as well as their nurses and Dr. Dafoe. Yvonne weighs 12 pounds 6 1-4 ounces, and Annette, 12 pounds 2 1-2 ounces. They are two pounds ahead of Marie, the smallest. At present, the quintuplets are staying inside their hospital, as the zero weather outside would be too cold for them. However, wide-open windows give them the benefits of the open air without the disadvantages. They seem to be quite happy under the direction of Dr. G. P. Hamlin, of Toronto, who is acting for Dr. A. R. Dafoe during the latter's trip to New York.

## *Well-Known Riders Will Be in Show*

One of the entirely new features of the Winter Horse Show to be held next Tuesday evening, December 18, at the Willows, under the joint auspices of the Junior Women's Auxiliary of the Jubilee Hospital, the Victoria Riding Club and the Victoria Riding Academy, will be the tandem jumping. This requires hard training on the part of the horses and skill on the part of the riders. The rider driving the lead horse in front of her on long reins, puts it over the jumps and then follows on her own horse. Taking part in this event are Mrs. W. E. M. Mitchell, riding Chinook and leading Rusty, and Miss Margot Robertson riding Bells and leading Solange.

Other numbers on the programme include a musical ride in which thirty-two riders take part in costume; children jumping in pairs, a costume race, a potato race, musical chairs, a riderless horse jump over a hurdle four feet six inches in height, three-horse teams jumping, a performance of jumping over a tricky course, an exhibition of the new mounted game, "Nolo"; a number put on by the Provincial Police and a four-foot jumping exhibition by Master "Chum" Carley.

Senator, I wish you would give me a job as your private secretary.

"Oh, my boy," responded the only senator, "don't get mixed up with the Government service. Nothing to it. Ruins a young man. Besides, I have promised that position to my son."

## Strawberry Vale

The annual concert of the St. Columba's Sunday School was held in the Strawberry Vale Hall, recently. The programme included recitations by Miss Morbey; banjo duets, Messrs. Robert Patrick and Pierce Atkinson; piano duets by Ursula and Rowland Hill; violin solo, Elynith Anderson; solo and recitation, Miss D. Taylor; tap dance, Sonia Cunningham; Irish jig, Norma Smythe; recitations, Patsy Gilham and Norma Stacey; mouth-organ solo, Victor Booth; and piano solo, Ursula Hill.

Two Christmas carols were sung by a trio consisting of Violet Harrison, Gwen and June Dewar. A Christmas play entitled "The Boy Who Did Not Go" was cleverly acted by members of the boys' Bible class. "The Trials of Christmas Shopping" was presented by Mona Watling, Myrtle Plaxton, Margaret Burow and Hugh Smythe. An amusing sketch entitled "The Irish School Master" concluded the evening's entertainment, those taking part being Messrs. Rowland and Charles Hill, Fred Johnston, Fred Buckley, Arthur Brookman, Donald Rose, Robert Burow, Allaistair Humphries, Jack Humphries, Wilfred and Albert Rattray, Leslie Longland, Kenneth Gilham, Charles Smith and Hugh Smythe.

## *Social and Personal Notes*

**Surprise Birthday Party**

Mr. T. Roberts, 403 Young Street, celebrated his eighty-fourth birthday on Tuesday, and in celebration of the occasion about fifty of his friends paid him a surprise visit at his home in the evening. The venerable host, one of Victoria's old-time residents, was assisted in receiving his guests by his daughters, the Misses Jean and Kathleen Roberts. The reception rooms were charmingly decorated with yellow and white chrysanthemums. There were twelve tables of bridge in progress during the evening, and a birthday cake, with "84" outlined in candles, held the place of honor on the supper table. During the evening Capt. Wingate read a poem dedicated to the host. The prize winners at bridge were: First, Mrs. A. A. Campbell and Mr. F. J. Sehl; consolation, Mrs. T. D. Roberts and Mr. A. A. Campbell. Mr. Leon Conyers contributed vocal numbers which were much enjoyed. The guests included Mayor and Mrs. David Leeming, Mr. and Mrs. F. J. Sehl, Mr. and Mrs. F. W. Nolte, Mrs. L. H. Hardie, Mr. and Mrs. F. Doherty, Mr. and Mrs. W. H. Rowlands, Mrs. Justin Gilbert, Mr. F. W. Francis, Mr. and Mrs. Arthur Walsh, Mr. and Mrs. Carron Jameson, Dr. and Mrs. A. C. Sinclair, Dr. and Mrs. F. M. Bryant, Mr. and Mrs. L. Conyers, Miss Conyers, Mr. G. Deispecker, Mr. and Mrs. A. C. Roberts, Mr. and Mrs. J. Kingsberry, Mr. and Mrs. H. F. Lasenby, Mr. and Mrs. T. D. Roberts, Mr. and Mrs. G. Brady, Mr. Jack Tinsberry, Mr. and Mrs. A. A. Campbell, Mr. and Mrs. D. K. Kennedy, Capt. and Mrs. W. Wingate, Mr. and Mrs. J. H. Taylor, Major and Mrs. Okell, Mr. and Mrs. R. Armstrong, Mr. and Mrs. A. Putnam, Mr. and Mrs. B. Strath and Miss Kate Lovell. Little Margaret Armstrong and Alex Roberts opened the door to the guests.

* * *

**Reception Held**

Mrs. H. T. Scott (nee Allan), received, yesterday afternoon, for the first time since her marriage, at her home, 943 Collinson Street. About thirty friends called during the afternoon and the hostess was assisted by her mother, Mrs. T. W. Allan, her sister, Mrs. H. W. Davey, and Miss Margaret Thompson, who was bridesmaid at her wedding. The bride's little cousin, Kenneth Bishop, who had been her train-bearer, opened the door to the visitors. The rooms were prettily arranged with chrysanthemums in various hues, and the tea table, spread with a point de Venise cloth, was centred by a silver bowl of bronze chysanthemums.

* * *

**Shower for Bride-to-Be**

Miss Hilda Allen, 48 Linden Avenue, entertained, last evening, in honor of Miss Marie Fields, a bride-to-be of this month, with a shower. A buffet supper was served and games enjoyed. The invited guests were Mrs. J. E. Fields, Mrs. C. A. Fields, Mrs. W. F. Fraser, Mrs. Rayfuse, Mrs. La Pointe, Mrs. Meighen, Mrs. H. Wakeman, Misses Florence Abbot, Molly Johnson, Dolly Hobbis, Florence Arvason, Daisy Blackstock, Annie Musgrave, Grace Jenner, Ethel Parker, Ruth Carey, Isabelle Pike, Mariam Dobson, Nelen Wells, Ruth Fields, Vera La Pointe, Edith Fields and Gwen Fraser.

* * *

**To Leave Next Week**

Mr. and Mrs. George K. Thompson, St. Charles Street, will leave next Tuesday for Seattle, en route to Glendale, Ohio, where they will visit Mr. Thompson's mother, Mrs. T. Howard Johnston, for a few weeks, and will then proceed to New York City to spend some time. They will return to Victoria about the middle of January.

* * *

**Will Sail on Saturday**

Mrs. H. F. Forrest, who is staying at the Empress Hotel, accompanied by her sister, Miss Cottingham, of Edmonton, and Miss Donna Hawkey, of Regina, will sail on Saturday evening aboard the Ss. Empress of Japan for the Hawaiian Islands, to spend the remainder of the Winter months.

* * *

**To Sail for Honolulu**

Mrs. A. W. Jones, Rockland Avenue, and Miss Maria Jones, will sail on the Ss. Empress of Japan on Saturday to spend a month in Honolulu. They will then return to California and will sail in the Spring for England, returning to Victoria via India and the Orient.

* * *

**Left Last Evening**

Mrs. Walter C. Nichol, Rockland Avenue, left last evening for Vancouver, en route to Halifax, where she will spend the Christmas season with her son-in-law and daughter, Lieutenant-Commander and Mrs. E. R. Mainguy.

* * *

**In Vancouver**

Mrs. Beauchamp Tye, of Sproat Lake, is spending several days in Vancouver with her son-in-law and daughter, Mr. and Mrs. Sydney H. Balfour, and will visit in Victoria for some time when en route Up-Island.

* * *

**To Arrive From Ottawa**

Mrs. J. H. Carswell and her son, Mr. Barnet Carswell, of Ottawa, will arrive this evening to spend the Christmas season with her brother-in-law and sister, Colonel and Mrs. Lennox Irving, Foul Bay Road.

* * *

**Will Arrive Shortly**

Mrs. James W. McConnell, of Vancouver, and her baby son, James, will arrive in the city next week to spend the Christmas season with her parents, Mr. and Mrs. F. J. Sehl.

* * *

**Here for Winter**

Mrs. A. Shaw, of London, Ontario, and Mrs. M. Hargreaves, of Winnipeg, are here visiting their sister, Mrs. George McMorran, Sr., Cordova Bay, for the Winter.

* * *

**From Smithers**

Mrs. Donald Sutherland, of Smithers, B.C., has been in Victoria on business and has returned to the Mainland.

* * *

**Prince Rupert Visitor**

Miss Linnea Hanson, of Prince Rupert, who has been visiting Mrs. J. B. Munro, Belmont Avenue, has returned to the Mainland.

* * *

**Vancouver Visitor**

Mr. Bert Cochrane, of Vancouver, is spending a few days at the Dominion Hotel.

* * *

**In Vancouver**

Miss Joan Ridgway, Graham Street, is visiting in Vancouver.

## *Y.P.S. News*

**ERSKINE**

The Young People's Society of the Erskine Presbyterian Church will hold a concert, this evening, instead of its regular meeting. Talented artists have, for the past several weeks, been preparing for the event, and an evening of delightful entertainment is assufed. The proceeds are to be in aid of their Christmas hamper fund.

**VICTORIA WEST UNITED**

The weekly meeting of the Victoria West United Y.P.S. was held on Tuesday. Following the devotional study, of which Jack Price was in charge, a sing-song, consisting of Christmas hymns, was enjoyed, Faith Caley being the accompanist. The business period then followed. On Saturday, commencing at 7 p.m., the Table Tennis Club will compete against four members of the Sidney Y.P.S. Table Tennis Club. Next Tuesday a Christmas social will be held, in charge of Mrs. Milley. It is hoped there will be a good attendance of members.

**METROPOLITAN**

The Metropolitan Society held a successful meeting on Monday, under the theme, "Tin Can Party." A tin badge was presented to each member. The badges were cut in four shapes, each one representing a different team. After receiving the badges, the members placed their cans of non-perishable foods, which are for the Christmas hampers, at the foot of the Christmas tree. Herbert Simpson, the president, led in a short sing-song. The programme was conducted by Hazel McPhee. All the games brought in the use of tin cans. Refreshments were served. A dialogue, "Christmas Through a Century," will be presented at the next meeting, also a one-act play, "The Color Line," which won the Y.P. Union Drama Festival. The public is invited to this affair on Monday. A collection will be taken.

## *Weddings*

**SCANLAN—GREENE**

Of interest to Victoria friends of the bride is the following announcement in The Medicine Hat News, of a wedding which took place, last week, in Edmonton: "His Honor Judge G. Wellington Greene and Mrs. Greene announce the marriage of their daughter, Gladys Ina, to Mr. Joseph Patrick Scanlan, at Edmonton. The wedding, of wide interest in this city, took place in the Edmonton registry office and was followed by a smart wedding breakfast in the Macdonald Hotel, where the bride's brother, Mr. D. R. Greene, Mrs. Greene and family were among the guests. Mr. and Mrs. Scanlan left by motor immediately afterward for "The Homestead," their place near Athabaska, more than a hundred miles north of Edmonton. The bride, the elder daughter of Judge and Mrs. Greene, has been a popular and active figure in the social life of Medicine Hat, her work in the Women's Hospital Aid and other organizations making her a valuable member of the community. She was honored by being among those presented at the first drawing-room of Their Excellencies the Governor-General and Lady Bessborough. Mr. Scanlan has also many friends here, having received his education in Medicine Hat before moving to the north country a few years ago. He is the younger son of Mr. and Mrs. B. P. Scanlan, of this city."

## *Daily Bridge Question No. 50*

Your partner, South, has opened the bidding with one heart, and West has passed. You, sitting North, hold the following hand.

♠ K J 9 7
♥ 7 6
♦ K 9 6 3
♣ A 10 2

What do you bid, and why?

Answers to these questions must be delivered, mailed or telephoned, the same day as question is published, and addressed to Macan & Mitchell Bridge Studios, 221-2 Pemberton Building.

**Answer to Question No. 49**

Ace of hearts.

There is, possibly, no type of combination of cards more frequently misplayed by good players, so-called.

It is clear that with K J 9 10 3 of the suit held against you, a trick at least must be lost.

By playing the ace to the first round, re-entering the North hand and leading to the queen in the second round, you postpone a guess—possibly find one unnecessary if East holds K x, and have a chance, if West holds king only, of dropping it on your ace.

## "THE CHILD"

By REGINALD H. WIGGINS, M.D., C.M., L.M.C.C.

**"HEREDITY"**

We can accept the statement from Henry George: "The influence of heredity, which is now the fashion to rate so highly, is nothing compared with the influences, which mold a child after he comes into the world." These "influences" are the environment created for the child, chiefly by the parents.

Briefly and broadly speaking, heredity determines the physical and mental traits of the child when born, but does not determine how the new-born babe will develop, either mentally or physically.

That of greatest importance inherited by the child is his social heredity. By this we mean the knowledge, customs, beliefs, laws and language of the nation, community and family into which he is born. Thus we see that the greater amount of that usually attributed to physical heredity is actually due to social heredity.

We can only influence or alter heredity by educating the parents of the future child, but we can do everything we desire in respect to the child's environment. So let's talk about that.

In order that our children advance to sane, intelligent and capable adulthood, they need: (1) The ability to know how to learn rather (as Walt Whitman puts it) "learnin' so dern much that ain't so." 2. A more favorable environment, i.e., greater intellectual and social treasures, which are near at hand and readily accessible to him. When this is made available to the child, he will be able to have a fairer chance and live a fuller life.

It is the parents' desire and the community's desire to have the best for their cheldren. The best is a wholesome, happy and worth-while environment, filled with the intellectual and social treasures, which come to us down through the ages.

Tomorrow's article — "Environment."

"Who was the first man?" inquired the Sunday school teacher.

"George Washington," promptly announced a boy on the front seat.

"Oh, no," corrected the instructor.

"I s'pose it was Adam," muttered the boy. "If you're counting those foreigners."

## Saanichton

The Pioneers Society held a cribbage party at the Log Cabin, Saanichton. Seven tables were in play. The high score was won by Mrs. F. Dawson and Mr. A. Milne. Refreshments were served by the ladies. The next game will be held on December 19.


THE PLUME SHOP
Famous for Style, Quality and Values
747 Yates Street Phone Empire 5621
The Spirit of Giving Is in the Air—and The Plume Shop Makes it Easy for You to Give
Because You Can Charge Without Extra Cost and Because The Plume Shop Is the Haven of Style to Choose Your Gifts
A Sparkling Collection of
FESTIVAL FROCKS
$14.75
To Dance and Dine Through the Festival Season Choose a Gay Shade—Pirate Green, Cocktail Blue, Cheerio Red—Or One of the Other "Gay Colors" or a Frock With a Bit of Shimmering "Glitter" and You'll Sparkle Your Way Through

Munday's Big Christmas Sale
Sensational Bargains in Quality Shoes and Slippers
MUNDAY'S 1203 Douglas Street

THE NEW SERVICE—PERMANENT CURLING
Permanent Curls
20 Cents Per Curl
(MINIMUM 5 CURLS)
Round Curls, Off-the-Head Curls, Roll Curls (for the neck line), Side Curls, End Curls and Children's Ringlets.
Firth Brothers
635 FORT ST.

STYL-ARCH SHOES FOR WOMEN
WITH EXCLUSIVE CORRECTIVE FEATURES
WM. CATHCART & CO., LTD.
1308 DOUGLAS ST. PHONE G 6111

Beautifully Made by Hand
Hammered Copper or Brass
Wood and Coal Boxes
Now Only $12.00
INSPECTION INVITED
The Red Cross Workshop
584-6 Johnson Street Phone E 3513

DUNCAN'S
GINGER WINE
CORDIAL
"Sold Everywhere"

WHAT A DIFFERENCE THEY MAKE—
Children's Permanent Ringlets 20c Per Ringlet
Minimum 5 Ringlets
FIRTH BROTHERS 635 FORT ST.

GOOD SWEATERS
Make Ideal Christmas Gifts—We Have a Large Selection. Moderate Prices
GORDON ELLIS, LIMITED 1107 Gov't St.

YEARS OF EXPERIMENT
Have built our Permanent Waving technique. Years of experience stand behind every finished coiffure. Quality of craftsmanship and material give you guarantee of satisfaction.
THE HARPER METHOD
1207 Douglas St. E 4926

Pantorium DYE WORKS
Empire 7155
DRY CLEANING. DYEING

McDonald's
300 Moss St. 949 Yates St.
"WE SELL FOR LESS"
THURSDAY'S CASH AND CARRY SPECIALS
Oranges, large size, doz. 29c
Oranges, medium size, doz. 24c
Grapefruit, medium size, 7 for 25c
Jap Rice 7 lbs. 25c
Bread, 16-oz. loaf 6c
Butter, First Grade 3 lbs. 63c
Butter, First Grade 3 lbs. 59c (Sold with 50c grocery order of goods not advertised)

MACAN AND MITCHELL
Contract Bridge Studio
221-2 Pemberton Building
Hours
9:30 A.M.-12:30 P.M. 1:30-4:30 P.M.
Or Any Hour of Day or Evening by Appointment
Instruction in Bidding and Play Singly or in Groups of Two or More
Tournaments Arranged and Directed
Phone E 3622
For Terms and Appointments

MEETING YOUR SHIPPING NEEDS
Safe—Reliable Punctual
We cover the Island with our fleet of high-powered trucks, operated on a convenient schedule. No load is too large, no package too small . . . through Summer heat or Winter snows our trucks win through to their destination without fail.
SPECIAL TRIPS BY ARRANGEMENT
Victoria Phone G8188
Duncan—Ph. 480
Nanaimo—Ph. 1181
Saltspring Island—28T
Port Alberni—94

ISLAND FREIGHT SERVICE LTD.
514 Cormorant St. Ph. G 8188

# STOPS COLDS!

A Mustard Bath is best for coughs and colds! It *sweats out the poisons.* Soak your feet 15 minutes in a pail of hot water with 1 tablespoonful of COLMAN'S Mustard mixed to a thin paste. For backaches, rheumatic pains, bronchitis—the old-time mustard plaster is *very* good.

**COLMAN'S D.S.F. MUSTARD**

*"It's ALL Pure Mustard"*


## WILL TELL FUNCTION OF PUBLICITY BUREAU

History and function of the Victoria and Island Publicity Bureau will be told by George I. Warren, publicity commissioner, in a broadcast over radio station CFCT, tonight at 7 o'clock. The programme is being sponsored by the Junior Chamber of Commerce, in connection with its "Know Victoria" campaign. Vincent Butler will be featured in banjo and vocal solos on the same broadcast.

# CAMPAIGN FUND MOVING AHEAD

### Gyro Club Has Lively Theme Song for Christmas Hamper Drive

For we're the Gyros—the Jolly Gyros,
And we need your help this year.
An invitation for your donation
To swell this Gyro Christmas cheer.
The cause is needy, so please be speedy,
And help this very worthy cause along
With a hamper here and a hamper over there
Come on and join the merry throng.

With this as its theme song, the Victoria Gyro Club is sparing no effort to secure some $3,000 and many tons of provisions to distribute to Victoria needy.

The campaign has been officially launched and initial returns show that it will undoubtedly be the most successful of its kind ever held in Victoria.

**CONCERT PARTY**

In addition to its personal appeals and the radio campaign the Gyro Club is holding, the Home Oil Company will present the famous British Columbia concert party, the Home Oil Optimists, in a special programme at the Royal Victoria Theatre next Monday.

Admission to the theatre will be nominal. The Gyros are introducing a novel idea for disbursement of the boxes. These are being sold to well-to-do Victorians for sums ranging from $10 to $100, the entire proceeds being devoted to the hamper fund.

The programme at the Royal Victoria Theatre will be broadcast over CFCT, and request numbers will be played for contributions sent in.

### *Headquarters of Hamper Campaign Were Given Free*

HAROLD Butteris, manager of the Gyro Club Christmas hamper fund campaign, stated, last night, that the Gyro hamper campaign headquarters at Vancouver and Yates Streets were donated by Luney Bros. entirely free of charge. In addition, Mr. Butteris stated unusual privileges had been given the club for the drive.

# DIONNE KIDDIES ON AIR TONIGHT

### Columbia and C.R.C. Networks Arrange for Programme at 5:15 P.M.

The most famous babies in the world—the Dionne quintuplets, of Ontario—will make their radio debut tonight at 5:15 o'clock over C.R.C. and C.B.S. networks, if present plans for the broadcasts materialize.

In view of the fact that Dr. Allen R. Dafoe, the physician who has attended the "fambus five," is at present in Washington and other Atlantic seaboard cities, visiting, the broadcast might have to be postponed.

However, if the broadcast is conducted, stations KOL, KVI, KSL and CRCV will carry the programme.

## The Daily Cross-Word Puzzle

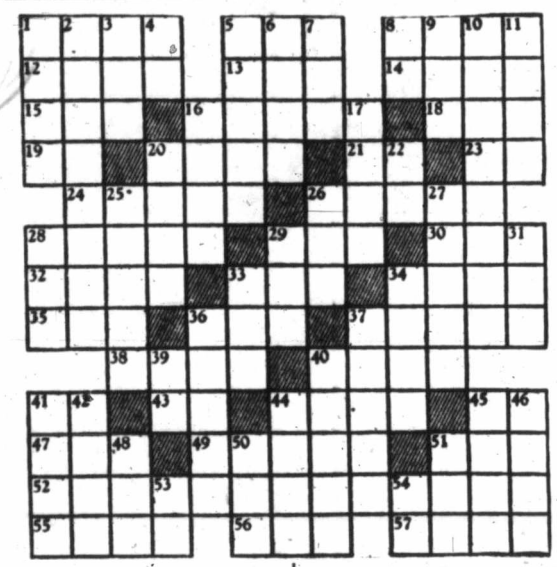

**ACROSS**

1. Thought.
5. Locking device.
8. Head.
12. Word of action.
13. Scottish for "no."
14. In shelter.
15. To mimic.
16. Rolls.
18. Turkish title.
19. Not any.
20. To float.
21. Part of "to be."
23. Article.
24. Ingenious.
26. To pilfer.
28. Reigning beauty.
29. Deer.
30. Small piece.
32. Poker stake.
33. Land measure.
34. Nap.
35. Goddess of mischief.
36. Spanish for "saint."
37. Having cargo.
38. Pity.
40. Withered.
41. River of Europe.
43. Parent.
44. Spirit.
45. Musical note.
47. Sleeveless garment.
49. To bring upon.
51. Because.
52. Including much.
55. Wings.
56. Bushy clump.
57. Minerals.

**DOWN**

1. Famous czar.
2. Witness.
3. Prior to.
4. Jewish month.
5. Cutting tool.
6. Orient.
7. So far.
8. Parent.
9. Palm leaf.
10. To make lawful.
11. Thin.
16. To wash.
17. Surfeit.
20. Trick.
22. Pronoun.
25. To change.
26. Turf.
27. Home.
28. Cry of sheep.
29. Spanish title.
31. Number.
33. Cheer.
34. To mend.
36. Step.
37. To study.
39. Sacred Hindu word.
40. Turned quickly.
41. South American mammal.
42. Old Greek coin.
44. To resound.
45. Affection.
46. War god.
48. Wine cup.
50. Clear.
51. Evergreen.
53. Hebrew letter.
54. Therefore.

| | | | | | | | | | | | | |
|---|---|---|---|---|---|---|---|---|---|---|---|---|
| T | I | T | L | E | | M | O | A | T | | C | O W |
| R | O | O | M | | | A | N | N | A | | A | G E |
| I | N | T | E | R | N | | T | I | | | N | E T |
| | | | R | U | N | S | | L | I | N | E | S |
| D | I | S | G | R | A | C | E | | S | O | | |
| H | O | S | E | A | | E | L | F | | N | O | W |
| O | T | | S | L | A | N | D | E | R | | V | E |
| W | A | G | | E | R | E | | S | E | W | E | D |
| | | E | A | | T | R | O | T | T | E | R | S |
| A | R | O | M | A | | Y | S | E | R | | | |
| P | E | S | | L | A | | I | R | A | N | I | C |
| S | A | T | | P | I | N | E | | C | O | D | A |
| E | M | S | | S | L | U | R | | T | R | A | Y |

ANSWER TO YESTERDAY'S PUZZLE

# ORCHESTRA IS WELL RECEIVED

### Plectral Group, Under Direction of George Dyke, Plays Works of the Masters

An enjoyable programme of music, taken from the masters, was given by the Victoria Plectral Orchestra, in the Chamber of Commerce auditorium, last night. George J. Dyke was the conductor. Nearly 200 persons were present.

Numbers ranging from Suppe's "Light Cavalry," overture to the lighter type of music such as Moskowski's "Spanish Dance" and "Polish Dance," by Xaver Scharwenka, were rendered.

Included in the orchestra's repertoire were two marches by Percy Scott, Victoria composer. One was the "Phantom Regiment Patrol" and the other a march dedicated to Hon. J. W. Fordham Johnson, Lieutenant-Governor.

**THREE SOLOISTS**

Three soloists assisted with the programme. Mrs. H. R. Dawe sang "A Cycle of Life," by Ronald, and "Break of Day," by Henderson. Herbert Cartwright, violinist, played one of Guido Papini's tarentellas, and as an encore a fantasia on "My Old Kentucky Home," which was more in the form of a violin and piano duet, introducing some delightful counterpointing. Robert Husband sang "Homing" and "Perspicacity."

A contrast between the musical characteristics of various countries was drawn by the orchestra, which played several dances indicative of various national traditions.

The concert was sponsored by St. Andrew's Presbyterian Church, Jesse Longfield, organist of the church, was the accompanist.

# SHRINE CONCERT SET FOR FRIDAY

### Entertainment Will Be Followed by Dance—Gizeh Temple Will Aid Needy Families

The Gizeh Temple Shrine will hold a concert and dance in the Shrine Auditorium tomorrow, starting at 8 o'clock, it was announced yesterday. The entertainment will be in aid of Christmas relief.

Durnig the first hour the audience will be provided with an excellent programme of vocal and instrumental solos, duets, and band numbers.

After the concert, dancing will be enjoyed, and during the latter part of the evening refreshments will be served.

Admission may be gained by contributing non-perishable foods, also toys, scrips for fuel, money, or anything that may help the Gizeh Temple to make many destitute homes more cheerful this Christmas.

## Radio Programmes

**Summary of Schedule of Victoria and Other Pacific Coast Stations**

**TODAY**

11:30 a.m. — American School of the Air broadcast will feature an all-Christmas programme. KOL, KVI.

6 p.m.—A mass meeting of customers at Walter O'Keefe's newsstand and music and fun by Glen Gray's Orchestra, Annette Hanshaw and Camela (Alice Frost) will be heard on the "Camel Caravan." KOL, KVI, KSL.

7 p.m.—Helen Jepson, Paul Whiteman's own contribution to the Metropolitan Opera Company, will return to the Music Hall on N.B.C. KOMO.

7 p.m.—George I. Warren will speak on the Junior Chamber of Commerce broadcast. CFCT.

7:45 p.m.—"Fats" Waller and his rythm club will be guests on the Columbia network during this fifteen-minute feature. KOL, KVI, KSL.

8 p.m.—The Colonist news flashes. CFCT.

8:15 p.m.—The Gyro Club Christmas Hamper Fund. CFCT.

8:15 p.m.—The Standard Symphony Hour, conducted for the last time by Raymond Paige, will feature compositions of Humperdinck, Sinigaglia Sibelius and Carpenter. KOMO.

**CFCT, Victoria (1,450 Kcys.)**

8:00 a.m.—Timely Topics, Dr. Clem Davies.
8:15 a.m.—Tempus Fugit.
8:30 a.m.—Let's Go Places With Eric Marshall.
8:45 a.m.—Time Flies.
9:00 a.m.—Morning Moods.
10:00 a.m.—Feature Programme.
10:15 a.m.—Art Farey.
10:45 a.m.—Feature Programme.
11:00 a.m.—Music in the Air.
11:30 a.m.—The Concert Album.
12:00 noon—Melodie Moderne.
12:15 p.m.—World Bookman: "How Did the 'Dog Days' Get Their Name?"
12:20 p.m.—Ten Tuneful Minutes.
12:30 p.m.—Prof. Robert M. Mobius.
5:30 p.m.—Birthday Party.
6:00 p.m.—Dancing Tempo.
6:30 p.m.—Sundown.
7:00 p.m.—Junior Chamber of Commerce.
7:30 p.m.—Feature Programme.
7:45 p.m.—Little & Taylor Programme.
8:00 p.m.—Colonist Radio Reporter.
8:15 a.m.—Gyro Christmas Cheer Programme, sponsored by Canadian Collieries; election returns.

**CJOR, Vancouver (600 Kcys)**

4:15 p.m.—Don Pedro's Sextette.
5:00 p.m.—Twigg Island Dairies.
5:15 p.m.—Cariboo Cowboys.
5:45 p.m.—Mellow Melodies.
6:30 p.m.—Prairie Drifters.
6:45 p.m.—Santa Claus Programme.
7:00 p.m.—Women's Viewpoint.
7:15 p.m.—Junior Chamber of Commerce.
7:30 p.m.—Wally and Sonny.
7:45 p.m.—Blind Institute Programme.
8:15 p.m.—Guitarmony Boys, Leo, Ray.
8:30 p.m.—Romances of Cariboo, Philip D. Randolph, drama.
9:00 p.m.—Melody Train.
10:30 p.m.—Monitor Views the News.

**CKWX, Vancouver (1,010 Kcys).**

6:45 p.m.—The Happy Family.
7:00 p.m.—Imperial Drama.
9:30 p.m.—School of Music Programme.
10:00 p.m.—Don Flynn's Orchestra.
10:30 p.m.—Sandy De Santis' Orchestra.
11:30 p.m.—Capitol Theatre Organ.

**CRCV, Vancouver (1,100 Kcys).**

5:30 p.m.—Variety Programme, records.
6:00 p.m.—See C.R.C. Network.
7:30 p.m.—Sunshine of Your Smile.
7:45 p.m.—See C.R.C. Network.

**CKMO, Vancouver (1,410 Kcys).**

2:30 p.m.—Madame Juliette, beauty.
4:30 p.m.—Afternoon Tea Dansant.
6:00 p.m.—British Empire Programme.
7:30 p.m.—Socialist Party of Canada.
8:00 p.m.—Estelle McLean Studios.
8:15 p.m.—Bill Brian, June Day.
8:45 p.m.—Bar X Cowboys.

**CANADIAN RADIO COMMISSION NETWORK**

6:00 p.m.—Science in Industry, university lecture by Prof. D. J. B. Phillips, McGill University, Montreal.
6:15 p.m.—Address, auspices League of Nations Society, Montreal.
6:30 p.m.—Musical Keys, piano, organ, vocal octette, N.B.C.-N.Y.
7:00 p.m.—Imperial Drama of B.C., directed by E. V. Young (CKWX and B.C. Network).
7:45 p.m.—News and Weather Forecast.
8:00 p.m.—Pacific Nocturne, soloists, orchestra; directed by Percy Harvey, Vancouver (Western Network).
8:30 p.m.—News (B.C. Network).
8:45 p.m.—Three Guitars, directed by Jeff Germaine, Prince Albert (Western Network).
9:00 p.m.—Happy Valley, Chilliwack (B.C. Network).
9:30 p.m.—Under the Stars, Allan Caron, organist, Winnipeg (Western Network).
10:00 p.m.—Sparklets, vocal and instrumental; directed by Eileen Robertson, Vancouver (B.C. Network).

**N.B.C.-KPO NETWORK**

KHQ, KGW, KFI, KPO, KOMO, KJR

7:00 a.m.—Ranch Boys, cowboy songs.
7:15 a.m.—Edward McHugh, Gospel singer.
7:30 a.m.—Financial Service.
8:00 a.m.—Edna Fischer, pianist.
8:15 a.m.—Tony Wons' Scrap Book.
8:30 a.m.—U.S. Navy Band, Lieutenant Bentor.
8:45 a.m.—Musicale, organ and violin (KHQ).
9:00 a.m.—Fields and Hall, songs and patter.
9:15 a.m.—Merry Macs, contralto, male trio.
9:30 a.m.—Martha Meade Society, talk.
9:45 a.m.—Press-Radio News.
9:50 a.m.—Piano Vignettes, Charles Runyan.
10:00 a.m.—Woman's Magazine of the Air.
11:00 a.m.—Standard School Broadcast: Music of our feelings; types of music; emotional music.
11:45 a.m.—Vic and Sade, Billy Idelson.
12:00 noon—Castles of Romance.
12:15 p.m.—Western Farm and Home Hour.
1:00 p.m.—Betty and Bob, dramatic sketch.
1:15 p.m.—East and Dumke, comedy duo.
1:30 p.m.—Ma Perkins, dramatic serial.
1:45 p.m.—Dreams Come True, baritone.
2:00 p.m.—Al Pearce Gang, variety programme.
3:00 p.m.—Langendorf Pictorial, Rush Hughes.
3:15 p.m.—Mickey Gillette and his music.
4:00 p.m.—Richard Himber's Orchestra.
4:15 p.m.—John B. Kennedy, current events.
4:30 p.m.—Will Aubrey, Bard of the Byways.
4:45 p.m.—The Big Top, children's programme.
5:00 p.m.—Rudy Vallee's Connecticut Yankees.
6:00 p.m.—Captain Henry's Show Boat, Frank McIntyre, Lanny Ross, Conrad Thibault, Muriel Wilson, Molasses 'n' January, dramatic cast; Gus Haenschen's Band.
7:00 p.m.—Paul Whiteman's Music Hall, radio entertainers: Helen Jepson, soprano.
8:00 p.m.—Amos 'n' Andy, blackface comedians.
8:15 p.m.—Standard Symphony, directed by Raymond Paige.
9:15 p.m.—Winning the West, dramatic serial.
9:45 p.m.—Dancing in Twin Cities.
9:45 p.m.—Book Parade (KPO).
10:00 p.m.—News Flashes, Sam Hayes.
10:15 p.m.—Waltz Time, orchestra; Ben Klassen, tenor.
10:45 p.m.—Tom Coakley's Orchestra.
10:55 p.m.—Press-Radio News.
11:00 p.m.—Freddie Bergin's Bal Tabarin Orchestra (KPO).
11:00 p.m.—Ted Flo-Rito's Orchestra (KGO to Network).
11:30 p.m.—Way Back When, organist (KPO).
11:30 p.m.—Jimmy Grier's Orchestra.

**C.B.S.-DON LEE NETWORK**

KVI, KFRC, KOIN, KSL, KOL

9:00 a.m.—Voice of Experience.
9:15 a.m.—The Gumps, comedy.
9:30 a.m.—George Hall's Orchestra.
10:00 a.m.—Just Plain Bill, drama.
10:45 a.m.—Pat Kennedy, tenor; Art Kassel's Orchestra.
11:30 a.m.—School of Air, music; Grades IV, V, VI; The Strange Christmas Party.
12:30 p.m.—Roadways of Romance.
1:00 p.m.—The Little House Family, drama.
1:15 p.m.—Salvation Army Band.
1:30 p.m.—Dick Messner's Orchestra.
2:00 p.m.—Happy Go Lucky Hour (Don Lee).
3:00 p.m.—Feminine Fancies (Don Lee).
3:30 p.m.—Frank Castle's Matinee (Don Lee).
4:00 p.m.—Danny Russo's Orchestra.
4:15 p.m.—Contemporary Literature (Don Lee).
4:45 p.m.—Between the Bookends, Ted Malone.
5:00 p.m.—Al Roth and Orchestra.
5:15 p.m.—Billy Bachelor, drama.
5:30 p.m.—Keith Beecher's Orchestra.
6:00 p.m.—Let's Go to Europe (Don Lee).
6:15 p.m.—Adolph Dorenwend, pianist (Don Lee).
6:30 p.m.—Fred Waring's Pennsylvanians.
7:00 p.m.—Forty-Five Minutes in Hollywood (KSL).
7:45 p.m.—Fats Waller Rhythm Club.
8:00 p.m.—Myrt and Marge, drama.
8:15 p.m.—Little Jack Little and Orchestra.
8:30 p.m.—Annette Hanshaw, Walter O'Keefe, Ted Husing, Glen Gray's Casa Loma.
9:00 p.m.—Al Kavelin's Orchestra.
9:30 p.m.—Ben Pollack's Orchestra (Don Lee).
9:30 p.m.—Harold Grayson's Orchestra (Don Lee).
10:15 p.m.—Fred Skinner, song stylist (Don Lee).
10:30 p.m.—Orville Knapp's Orchestra (Don Lee).
11:00 p.m.—Dick Jergen's Orchestra (Don Lee).
11:30 p.m.—Organ Melodies (Don Lee).

## NEBRASKA DUE HERE FROM LONDON TODAY

Inbound from Rotterdam and London, the Royal Mail Lines Ss. Nebraska is expected at Ogden Point Piers this morning. The Nebraska is bringing in 150 tons of general cargo for discharge here. She will proceed to Mainland ports after completing here.


# Hudson's Bay Company.

INCORPORATED 2ND MAY 1670.

## Important Message To All Santas--

WE HAVE THEM. ALL THOSE THINGS YOU WANT TO GIVE FOR CHRISTMAS. THEY ARE PRICED SO YOU CAN BUY THEM WITHOUT OVERRUNNING YOUR CHRISTMAS BUDGET. WE THINK MANY OF THEM AT LESS THAN YOU EXPECTED TO PAY. SEE THEM SOON WHILE THE NEW STOCKS ARE COMPLETE. READ THE BROADSIDE OF GOOD VALUE NEWS LEFT AT YOUR DOOR YESTERDAY. "THE BAY"

BOYS AND GIRLS! Be sure to see Santa's Punch 'n Judy Show at "The Bay." FREE tickets in Toyland given out before each show, at 3 o'clock and 4 o'clock. Held every afternoon until December 21, except Wednesday.

# CHRISTMAS GROCERY SALE

THREE DAY SALE OF CHRISTMAS AND STAPLE GROCERIES

SPECIAL LOW PRICES — PHONE ORDER SERVICE OPEN AT 8 A.M. DAILY — FREE DELIVERY

**BAKING SUPPLIES**

Raisins, Seeded and Seedless ..... 2 lbs. 23c
Australian Sultanas ..... 2 lbs. 23c
Australian Recleaned Currants ..... 2 lbs. 25c
French Drained Cherries, per lb. ..... 37c
Valencia Almonds, per lb. ..... 37c
New Season's Peel, Orange and Lemon, lb. ..... 19c
Citron, per lb. ..... 29c
Mixed, per lb. ..... 25c
Cut Mixed, Orange and Lemon, per lb. ..... 18c

Robin Hood Flour, 24-lb. sack ..... 87c
Wild Rose Pastry Flour, 10-lb. sack ..... 42c
Magic Baking Powder, 16-oz. tin ..... 39c
2½-lb. tin for ..... 95c
Shirriff's Extracts, 2-oz. bottle ..... 17c
Seal of Quality Spices, Assorted, 2-oz. tin ..... 9c
Granulated Sugar, 20-lb. sack ..... 1.30
Brown Sugar ..... 2 lbs. 13c

**H B C TEA**
MAKES AN IDEAL CHRISTMAS GIFT
Attractively Wrapped in Holly Paper on Request
No. 1 Broken Orange Pekoe, Special, per lb. ..... 62c
3 lbs. for $1.80
Turban Blend, Wonderful value. Special, per lb. ..... 47c
3 lbs. for $1.35
Indian Broken Pekoe. For hampers, etc. Special, per lb. ..... 42c
3 lbs. for $1.20
Fort Garry Tea, 1 lb., packed in attractive genuine Satsuma Vase for only ..... 1.50

Aylmer Peas, Choice quality, Size 5, per tin ..... 12c
3 tins for 33c
Aylmer Tomatoes, Large 2½ tins ..... 12c
3 tins for 33c
Royal City Sweet Corn, 2's, per tin ..... 12c
3 tins for 33c
Campbell's Pork and Beans, 28-oz. tins ..... 11c
Lynn Valley Peaches, Fine flavor, 2's, squat, per tin ..... 18c
2 tins for 35c
Black Label Pineapple, Delicious Golden Fruit, Sliced ..... 2 tins 27c
Crushed ..... 2 tins 29c
Cubes ..... 2 tins 29c

H B C Coffees, Pure and freshly ground. Special, per lb. ..... 25c
37c, 47c and ..... 55c

**PEEK FREAN'S FAMOUS ENGLISH BISCUITS**
Come in and see the attractive Gift Tins—They're always welcome.
Reno Assortment, Special, per tin ..... 65c
Family Assortment, Special, per tin ..... 62c
Butter Puff. To make quick and dainty desserts. ½-lb. packet. Special ..... 23c

Almond Paste, Mrs. Drake's, lb., 60c and ..... 40c
Made in our own kitchen, per lb. ..... 35c

Christmas Puddings, St. Ivel's English Puddings, per bowl, $1.50, 90c and ..... 70c
Mrs. Drake's, from ..... 50c
Christmas Crackers, containing Hats and Caps, Musical Toys and Novelties. Buy Now. Per box, up from 30c, 35c, 50c, 85c ..... 1.00
Christmas Stockings, filled with toys, up from 15c, 25c ..... 50c

**CHRISTMAS CHOCOLATES AND CANDY**
Moir's and Ganong's Assorted Chocolates, box, up from 60c, 75c ..... 1.00
Moir's and Ganong's Christmas Assortment, including Assorted Chocolates, Jellies, Creams, etc. 2½-lb. box ..... 95c
An assortment of English Marzipan Novelties, each, 20c and ..... 5c
English Candy Novelties, Fruits and Vegetables, each, 25c and ..... 20c
Candy Canes, each, 10c and ..... 5c
Peppermint Creams and Marzipan Assortment, ½ lb. ..... 20c

Jap Oranges, per box ..... 69c
Cranberries, per lb. ..... 30c
Large Grapefruit ..... 4 for 25c
Best Mixed Nuts, per lb. ..... 15c
3 lbs. for 43c

Golden Russet Apples, per 40-lb. box ..... 1.19

Okanagan Cooking Onions, good keeping quality ..... 10 lbs. 20c
50 lbs. for 89c
Leeks and Turnips ..... 3 bunches 10c
Carrots and Beets ..... 5 bunches 10c
Savoy Cabbage ..... 2 for 15c

Butter, Fraser Valley, made from sweet cream, 1-lb. prints ..... 26c
3 lbs. for 76c

Cottage Rolls, Smoked or Sweet Pickled, per lb. ..... 22c
Peanut Butter, 2's, per tin ..... 25c
Cooket, Vegetable Shortening, per lb. ..... 12c
3 lbs. for 35c
Side Bacon, sliced, per lb. ..... 38c
Ayrshire Roll, sliced, per lb. ..... 35c
Cheese, Canadian Mild, per lb. ..... 19c
Meat Loaf, sliced, per lb. ..... 25c

## HBC FRESH MEATS

ORDER YOUR CHRISTMAS TURKEY NOW

We have a good selection just arriving of Local and Alberta Birds and will be glad to take your order Now and Delivery will be made whenever you please.

EXTRA SPECIAL—500 POUNDS ONLY
Round Steak, tender and juicy, per lb. ..... 17c
Pot Roasts, good quality, per lb. ..... 10c
Oven Roasts, good cuts, per lb. ..... 12c

Sirloin Steak, per lb. ..... 20c
Shoulder of Veal, per lb. ..... 12c
Corned Beef, Rumps and Rounds, per lb. ..... 12c
Shoulder of Pork, per lb. ..... 11c
Butt of Pork, per lb. ..... 16c

## Vicks Plan Is Helping Millions to Enjoy Greater Freedom from Colds

Every family welcomes the development—by makers of Vicks VapoRub—of a Plan for Better *Control* of Colds designed to help you to greater freedom from colds. The Plan has been clinically tested by physicians—its effectiveness being proved daily in thousands of homes.

Vicks Plan was introduced along with the new aid in *preventing* colds—Vicks Va-tro-nol. This new preparation is the ideal companion to Vicks VapoRub, the modern way of *treating* colds.

Get a bottle of the new Vicks Va-tro-nol today. Keep it alongside your jar of Vicks VapoRub and follow Vicks Plan as directed in each Vicks package. Unless you are delighted with results, your druggist will refund your money.

VICKS VA-TRO-NOL for Nose & Throat — VICKS VAPORUB

MADE IN CANADA


# *Sum of $1,669 For Tax Fund Is Realized*

The sum of $1,669 was the approximate amount realized at the three-days bazaar, held by the Catholic Women's League. The money raised will be used for the tax fund of the cathedral. The announcement was made, last evening, at the business meeting of the league, held in the Parish Hall, with the president, Mrs. William McManus, in the chair.

Among the donations made at the meeting were $10 to the women's workroom, and $10 to the Gyro Hamper Fund. Mrs. Rourke and Mrs. Baines will be visitors to St. Joseph's Hospital, and Mrs. McDonald, to Jubilee Hospital. A standing vote of sympathy was made to the family of the late Mrs. R. A. Duncan.

There will be no activities this month, but in the first week of the New Year, members of the league, who did not work during the bazaar, will entertain all those who assisted at a social to be held in the Parish Hall.

## MAKES RECORD OF GYRO PROGRAMME; TO SURPRIZE CLUB

Several members of the Gyro Club will be somewhat shocked at one of the club's weekly luncheons soon.

It appears that Gyro Douglas Hunter has made a recording of one of the broadcasts presented by the club in connection with its Christmas hamper fund drive.

"Will some of the fellows be surprised when they hear their own voices," chuckled Gyro Hunter, in commenting on the record.

### *Presentation Made to Miss Grimshaw*

A delightful miscellaneous shower was given, on Tuesday evening, in honor of Miss Dorothy Grimshaw, by the members of the long-distance staff of the B.C. Telephone Company, of which the bride-to-be was a popular member.

Pretty illuminated Christmas decorations gaily adorned the rest-room, and a large Christmas stocking centred the artistically-decorated tree, where the gifts were cleverly concealed in the chimney and stocking in which "Santa" presided.

After the many gifts were unwrapped by the guest of honor, presentations were made. Miss Teague, on behalf of the long-distance staff, with a few well-chosen words for the bride's happiness, presented a beautiful cut-glass bowl, and Miss M. Burley presented a handsome walnut table, with the good wishes of the local staff.

Vocal and piano selections were rendered by Misses Mitchell and Moore, and a duet was given by Misses Houghton and Kirkcaldy.

Later the guests adjourned to the dining-room, where a buffet supper was served, the tables being effectively decorated with a silver basket of red carnations, tall red tapers in silver candlesticks and Christmas bon-bons. More than forty-five guests were present.


## "THE IMPERIAL DRAMA OF BRITISH COLUMBIA"

Episode No. 11—December 13—7:00 P.M.

Founding of the Colony of Vancouver Island . . .

Scene between Earl Grey and Sir John Pelly of the Hudson's Bay Co.—the appointment of Richard Blanshard as first Governor—his treatment by Hudson's Bay Co. officials—the indignation of the settlers at his resignation.

**Over Stations CRCV CKWX and B.C. Network**

Every Thursday Evening—7 - 7:30

*Sponsored by*

**IMPERIAL 3-STAR DEALERS**

IMPERIAL OIL, LIMITED, Vancouver—Service Stations Everywhere

# MARINE, RAIL and AIR

## ABSENT FROM CRUISE LIST

### One-Time Holder of Atlantic Blue Riband May Not Sail Again

Absence of the Mauretania from the list of Autumn and Winter sailings issued by the Cunard-White Star Line recently adds strength to the rumor current in Liverpool shipping circles that this great liner has made her last trans-Atlantic trip.

An official of the Cunard-White Star Line in Liverpool, when asked if the vessel was to go into the hands of the shipbreakers, said: "She may not have finished her career, even though her Atlantic crossings may cease. It is just possible that she will go cruising in American waters. She has been a very popular cruise ship with Americans who, because of her handsome decorations, regard her as an aristocrat among liners."

**ROMANTIC CAREER**

Few big ships have reached honorable retirement after such a romantic career as the Mauretania has had during her quarter-of-a-century's service on the Atlantic. In addition to holding the Blue Riband of the Atlantic for many years, the "grand old lady of the ocean," as the Mauretania is affectionately called, has experienced many thrills.

On one occasion she was in grave danger from a serious fire which put her in actual peril of being gutted. In the Mersey she broke away from her moorings during a storm and ran aground, and was lucky to be refloated.

During the war, when acting as a trooper, a German torpedo passed just under her stern, missing her by only a few feet. There were persistent rumors about that time she had been lost, when, in fact, she was safely laid up at Naples on the orders of the Admiralty, to baffle German spies who were eager to find her whereabouts.


WHITELEY'S

GLENROSS DISTILLERY, PERTHSHIRE, SCOTLAND ESTABLISHED REIGN GEO IV. Makers of the Duke of Atholl Celebrated Whisky for Atholl Brose & Toddy

Whiteley's HOUSE of LORDS SCOTCH WHISKY ORIGINAL AND BEST

MAKES EVERY OCCASION MORE PLEASANT 26⅔-oz. $4.00

The only original, much imitated, but never equalled Scotch Whisky . . in the oval bottle . . . whose ripe old age recommends it to all who appreciate good Scotch. A Peer of the Whisky Realm!

WILLIAM WHITELEY & CO., LEITH EDRADOUR DISTILLERY, SCOTLAND.


This advertisement is not published or displayed by the Liquor Control Board or by the Government of British Columbia.

## WHITELEY'S

## APPEAL AGAINST COURT DECISION

### Shipping Company Claims Damage to Wheat Cargo Attributable to Forces Beyond Its Control

MONTREAL, Dec. 12 (CP). — Claiming any damage done to a cargo of wheat while loaded for the Winter in the Ss. Lethbridge, was attributable to forces over which the shippers had no control, the Canada Steamship Lines, Limited, today appealed a decision of Mr. Justice Jean J. Denis condemning them to pay $878.02 damages to the Maple Leaf Milling Company, Limited.

The cargo on the steamer was 71,100 bushels, and in November, 1929, the vessel got caught in the ice in Lake Erie for three days, eventually reaching Port Colborne, where it laid up for the Winter. In March, 1930, the shipkeeper noticed ice forming on the port side of No. 3 hold, and upon examination found the vessel was leaking. He stopped the leak with a cement patch. But when the vessel was unloaded in the Spring, 788 bushels of grain were found to be affected, and a claim of $1,251.16 was made, which the court reduced to the damages awarded.

## *Queen Charlotte Mails*

VIA VANCOUVER—Mails close 11:15 p.m., December 13 and 27, and January 10 and 24.

VIA PRINCE RUPERT — Mails close 1:30 p.m., December 5 and 19, and January 2, 16 and 30.

Funds raised through the sale of Christmas seals are used to promote better health by educating children and adults in the ways of healthy living, and by helping to find early cases of tuberculosis.

## CONTINUE TO TAKE LUMBER

### Several Ships Are Due This Week at Assembly Plant —Texada in Yesterday

Export lumber continues to move in considerable volume from the local assembly plant at Ogden Point. At present the greater bulk of the commodity is moving to United Kingdom ports, although shipments to Australia continue to be well represented among ships sailing from British Columbia ports.

Between now and the end of the year, King Brothers, local shipping agents, announced yesterday that some fifteen vessels are booked to load lumber at Ogden Point Piers, while it is altogether likely that several more will be added to that number in the next ten days.

Tomorrow, the freighter Janeta will be here to load for Australia, and on Saturday, the freighters Bronnoy and Loch Lomond will arrive to take on lumber for the United Kingdom, and on Monday, the Virginia Nicolaou will come in to load for the same destination.

Here yesterday from California ports, the Kingsley Navigation Company's freighter Ss. Texada discharged some general cargo for local consignees. The Texada arrived about noon and proceeded to Mainland ports to complete unloading later in the day.

**BRINGING NITRATE**

King Brothers expect the freighter Henry S. Grove at James Island tomorrow, where she will discharge nitrate from Gulf ports.

Bound for Port Alberni to complete lumber cargo for the United Kingdom, the freighter Astoria sailed from Ogden Piers at 11 o'clock Tuesday night.

On her way to Seattle from Wilmington and San Francisco, the Pacific Steamship Lines Ss. Emma Alexander is due here at 11 o'clock tonight. The Emma Alexander will continue to Seattle at midnight.

## BRANCH TO HOLD ANNUAL FUNCTION

The annual Pro Patria Branch children's party, conducted by the branch for kiddies of members, will be held this year in the A.O.F. Hall on December 21.

Santa Claus will make a personal appearance, and a lively programme has been arranged to keep the party lively from 2 o'clock in the afternoon on.

J. P. J. Collins, Fred Sparks, David Randall, John Johnson and Alfred Rogers were appointed a committee to be in charge of the party at last night's meeting of the branch.

The branch also made arrangements for the annual Christmas contributions to the Red Cross Society and the Solarium. Plans for distribution of the usual hampers were discussed.

Seven new members were initiated into the branch. They were Alex Watson, William Campbell, P. J. Fisher, J. A. Oddy, J. Wallace, W. H. Mitchell and T. Gurling.

Details of the work accomplished by the Canadian Legion since the convention, last Summer, were read at the meeting.

## SEEKING RETURN OF GOV'T GRANTS

Following the move of the Victoria Ratepayers' Association, Saanich Ward Two Non-Political Ratepayers' Association, last night, protested the action of the Provincial Government in cutting off social service grants from municipalities, and made initial steps towards seeking their return.

The association will communicate with the city organization, the Esquimalt Ratepayers' Association and the Central Saanich Ratepayers' Council, seeking joint action from all organizations.

Various speakers voiced disapproval of the action of the provincial authorities in "foisting these charges on the municipalities." Saanich was essentially a working-class municipality and could ill afford such practices, they felt.

The speakers declared that social service charges, particularly relief, were primarily a Dominion Government responsibility, or a provincial charge.

## Grand Old Lady of The Seven Seas

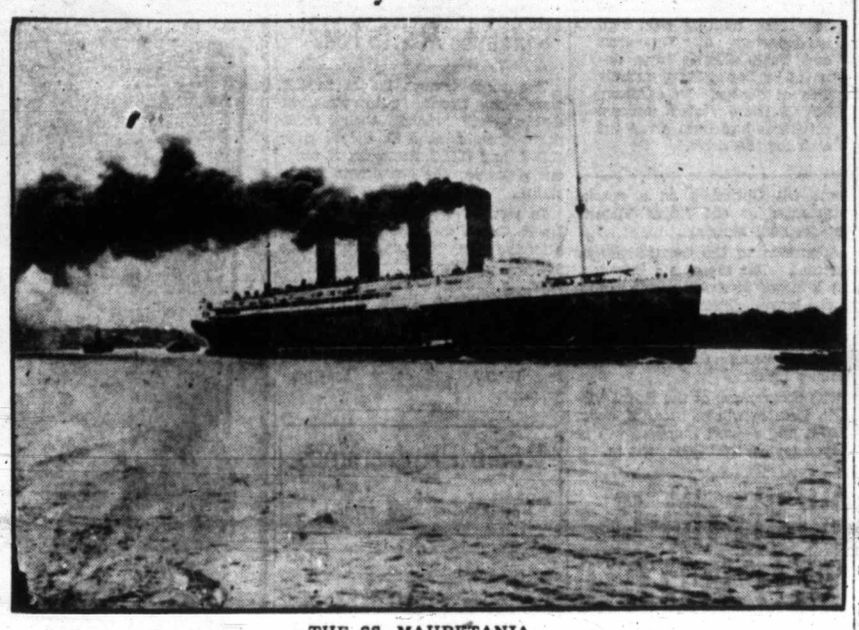

THE SS. MAURETANIA

Holder of the North Atlantic Crossing Record for Twenty-Six Years, Is Not Listed in the Cruise Sailing of the Cunard-White Star Line Ships This Winter. It Is Rumored in Liverpool That the Great Liner Will Be Broken Up.

## Ocean and Coastwise Movements

### *Weather Report*

ESTEVAN—Fog; southeast, light; 30.25; 46; light swell.

PACHENA—Cloudy; east, light; 30.17; 47; moderate.

CARMANAH — Overcast; calm; 30.11; smooth.

CAPE BEALE — Overcast; southeast, light; 30.15; moderate.

SWIFTSURE—Clear; calm; 30.19; 50; light, westerly swell.

### *Wireless Report*

(Estevan, 8 p.m., unless otherwise stated)

LYCIA—Vancouver for San Pedro, 905 miles from Cape Flattery.

DEVON CITY—San Francisco for Vancouver, 300 miles from San Francisco.

OAKLAND—San Francisco for Vancouver, 350 miles from Vancouver.

HAYO MARU—Bound Sydney, Australia, 700 miles from Vancouver.

DEEBANK—Bound Shanghai, 494 miles southwest of Estevan.

### *West Coast Mails*

Mails close 10 p.m., 1st, 11th and 21st of each month for Ahousat, Bamfield, Ceepeecee, Clayoquot, Clo-oose, Ecoole, Estevan Point, Kakawis, Kildonan, Kyuquot, Nootka, Port Alberni, Port Renfrew, Queen's Cove, Tofino, Ucluelet. Due 1:15 p.m., 8th, 18th and 28th of each month ex. Ecoole.

Mails close 10 p.m. 21st each month, and 9 a.m., 22nd of each month, for Centre Island. Due 1:15 p.m., 28th of each month.

Mails close 9 a.m., 2nd, 12th and 22nd of each month, except Sundays, for Clayoquot, Estevan Point, Kakawis, Kyuquot and Tofino.

Mails close 9 a.m., 6th, 16th and 26th of each month, except Sundays, for Clo-oose and Port Renfrew.

Mails close 9 a.m., Thursday and Saturday for Bamfield, Ecoole, Kildonan, San Mateo, Sechart and Ucluelet. Due 5 p.m., Tuesday and Saturday.

Mails close 11:15 p.m., Monday, and 1:30 p.m., Fridays, for Holberg, Port Alice and Quatsino. Due 7 a.m., Tuesday and Friday.

Mails close 10 p.m., 1st of each month, and at 9 a.m., 2nd of each month, for Cachalot. Due 1:15 p.m. on the 8th.

### *Transpacific Mails*

CHINA AND JAPAN

†EMPRESS OF JAPAN—Mails close 4 p.m., December 15. Due at Yokohama, December 29; Shanghai, January 1; Hongkong, January 4.

PRESIDENT McKINLEY—Mails close 4 p.m., December 22. Due at Yokohama, January 4; Shanghai, January 8; Hongkong, January 11.

EMPRESS OF ASIA—Mails close 4 p.m., December 29. Due at Yokohama, January 10; Shanghai, January 14; Hongkong, January 17.

*Mail for Japan only.

†Carries mail for Honolulu.

AUSTRALIA AND NEW ZEALAND

MAUNGANUI (via San Francisco)—Mails close 11:15 p.m., December 16. Due at Wellington, January 7; Sydney, January 12.

AORANGI—Mails close 4 p.m., January 2. Due at Auckland, January 21; Sydney, January 26.

### *Northern Points*

PRINCE RUPERT AND POINTS WEST OF ROSE LAKE

Mails close Monday, Wednesday, Friday and via C.P.R. Skagway steamers, 1:30 p.m.; Monday, Wednesday, Saturday, 11:15 p.m., via Kamloops and Jasper.

Mails due Monday, 3:15 p.m; Tuesday and Friday, 7:15 a.m.

POINTS ON C.N.R. WEST OF RED PASS

Mails close Monday, Wednesday, Saturday, 11:15 p.m.

Mails due Monday, Thursday, Saturday, 3:15 p.m.

ANYOX, PREMIER AND STEWART

Mails close Monday, Friday, 1:30 p.m.

Mails due Sunday and Friday, 7:15 a.m.

SWANSON BAY

Mails close Tuesday, 1:30 p.m.

Mails due Monday, 3:15 p.m.

OCEAN FALLS

Mails close Monday, Wednesday, 1:30 p.m.

Mails due Sunday, Tuesday, 7:15 a.m.

### *Coasting Craft*

VICTORIA-VANCOUVER — Ss. Princess Charlotte or Ss. Princess Alice will leave Victoria at 2:15 p.m. daily; Ss. Princess Charlotte or Ss. Princess Alice will arrive at Victoria from Vancouver daily at 3:30 p.m.; Ss. Princess Joan or Ss. Princess Elizabeth will leave Victoria at 12 midnight daily; Ss. Princess Joan or Ss. Princess Elizabeth will arrive at Victoria daily from Vancouver at 7 a.m.

VICTORIA-SEATTLE—Ss. Princess Charlotte or Ss. Princess Alice will leave Victoria at 4:30 p.m. daily for Seattle; Ss. Princess Charlotte or Ss. Princess Alice will arrive Victoria at 1:30 daily from Seattle. Ss. Iroquois will leave Victoria daily for Seattle at 9 a.m.; Ss. Iroquois will arrive Victoria at 8:35 a.m. daily from Seattle.

NANAIMO-VANCOUVER — Ss. Princess Elaine will leave Nanaimo daily, except Sunday, at 7 a.m. and 2:15 p.m.; Saturday only at 9:15 p.m.; Sunday only at 5:45 p.m. Ss. Princess Elaine will arrive from Vancouver daily, except Sunday, at 12:30 p.m. and 6:15 p.m.; Sunday only, 11:15 p.m.

VICTORIA-WEST COAST—Ss. Princess Maquinna will leave Victoria for West Coast of Vancouver Island ports on the first, eleventh and twenty-first of each month at 11 p.m.

VANCOUVER-ALASKA — Ss. Princess Louise will leave for Northern British Columbia and Alaska ports, October 10, at 9 p.m.; Ss. Princess Norah will leave Vancouver, October 19 and 27, November 9 and 23, at 9 p.m.

VANCOUVER-NORTHERN BRITISH COLUMBIA—Ss. Princess Adelaide leaves Vancouver every Wednesday at 8 p.m. for Prince Rupert and way ports; Ss. Prince George leaves Vancouver every Monday night for Stewart and way ports; Ss. Catala leaves Vancouver every Friday at 9 p.m. for Stewart; Ss. Cardena leaves Vancouver every Tuesday at 8 p.m. for Prince Rupert.

VANCOUVER - QUEEN CHARLOTTE ISLANDS—Ss. Prince Charles will leave Vancouver at 4 p.m. every second Saturday.

SWARTZ BAY-FULFORD HARBOR—Ms Cy Peck leaves Swartz Bay week days, except Wednesdays, at 9:30 a.m. and 5 p.m. Ms. Cy Peck leaves Fulford Harbor week days, except Wednesdays, at 8 a.m. and 4 p.m. Ms. Cy Peck leaves Swartz Bay, Sundays only, at 9:30 a.m., 11:30 a.m. and 5:30 p.m. Ms. Cy Peck leaves Fulford Harbor, Sundays only, at 8 a.m., 10:30 a.m. and 4:30 p.m.

VICTORIA - GULF ISLANDS — Princess Mary leaves Victoria every Tuesday for James Island, Piers Island, Port Washington, Ganges Harbor, Mayne Island, Galiano Island and Vancouver at 10:30 a.m.

SIDNEY-ANACORTES—Black Ball Line ferry will leave Sidney daily at 1:30 p.m.

### *Shipping Calendar*

TO ARRIVE

NEBRASKA—Holland and United Kingdom, December 13.

EMMA ALEXANDER — California, December 13.

EMPRESS OF ASIA—Philippines, China and Japan, December 17.

PACIFIC PRESIDENT—United Kingdom, December 18.

RUTH ALEXANDER — California, December 20.

PRESIDENT GRANT — Philippines, China and Japan, December 25.

HIKAWA MARU (Vancouver) — Japan ports, December 26.

LOCHGOIL—Holland and United Kingdom, December 27.

EMMA ALEXANDER — California, December 27.

AORANGI—Australia, New Zealand, Fiji and Hawaii, December 27.

PACIFIC GROVE—United Kingdom, December 29.

TO DEPART

EMPRESS OF JAPAN—Hawaii, Japan, China and Philippines, December 15.

EMMA ALEXANDER — California, December 15.

HEIAN MARU (Vancouver) — Japan ports, December 22.

PRESIDENT McKINLEY—Japan, China and Philippines, December 22.

RUTH ALEXANDER — California, December 22.

EMMA ALEXANDER — California, December 29.

### *Gulf Island Mail*

GANGES, GALIANO, MAYNE, PENDER ISLAND, PORT WASHINGTON, SALTSPRING ISLAND

Mails close Sunday, Wednesday, Friday, 11:15 p.m.; Tuesday, 10 a.m.

Mails due Monday, 7:15 p.m.; Sunday, Wednesday, Friday, 7:15 a.m.

BEAVER POINT, FULFORD HARBOR

Mails close Tuesday, 10 a.m.; Wednesday, Friday, 11:15 p.m.

Mails due Sunday, Wednesday, Friday, 7:15 a.m.

SATURNA

Mails close Sunday, Wednesday, 11:15 p.m.

Mails due Monday, 7:15 p.m.; Friday, 15 a.m.

SOUTH PENDER

Mails close Sunday, Wednesday, 11:15 p.m.

Mails due Monday, 7:15 p.m.; Friday, 7:15 a.m.

MUSGRAVE

Mails close Tuesday, 10 a.m.; Friday 11:15 p.m.

Mails due Sunday, Wednesday, 7:15 a.m.

NORTH GALIANO

Mails close Sunday, 11:15 p.m.

Mails due Monday, 7:15 p.m.

### *British Mails*

SS. ALBERT BALLIN (via New York)—Mails close 4 p.m., December 14.

SS. MONTROSE—Mails close 1:30 p.m., December 15.

SS. OLYMPIC (via New York)—Mails close 4 p.m., December 15.

Mail intended for transmission via New York must be so marked. When sent by air over United States lines, mail may be posted two days' later than the dates indicated.

WEST INDIES GENERALLY

Mails close 1:30 p.m., December 15.

JAMAICA

Mails close 1:30 p.m., December 14, 16.

### *Gulf Plane Service*

Canadian Airways plane leaves Vancouver daily at 9:30 a.m.; arrives Esquimalt daily at 10:15 a.m. Leaves Esquimalt daily at 3:30 p.m.; arrives Vancouver daily at 4:15 p.m.

"At church last Sunday morning," says a newspaper in Vermont, "the choir tenor sang 'I May Never Pass This Way Again,' to the delight of the congregation."

## *Ships Libelled at Seattle for Retroactive Pay*

SEATTLE, Dec. 12 (AP).—The vessels, John C. Kirkpatrick and Evelyn Berg, of the Northwestern Steamship Company, were tied up here today by enjoining orders from Federal Court on suits brought by longshoremen for back pay.

Acting as intervening libelists, 257 longshoremen and Dewey Bennett, secretary of Local 38, of the International Longshoremen's Association, filed libels claiming $1,037 in back pay.

They claim that under the agreement at the end of the longshore strike, it was stipulated the longshoremen receive a raise in pay of ten cents an hour straight time and fifteen cents an hour for overtime, retroactive to July 1, 1934. The suits enjoining the ships assert the retroactive wages have not been paid.

## HANDICAPPED IN SHIP-TENDERING

### Cost of Dredging River Works Great Hardship to Builders on the Clyde

"It will be a serious matter for Clydeside if the order for the second Cunarder goes elsewhere," said Donald M. Skiffington, shipyard manager of Messrs. John Brown, Clydebank, speaking in Glasgow.

He stated that Clydeside shipbuilders were handicapped in competition with the Northeast Coast and Ireland.

"On the Clyde we are called to meet very onerous charges," he said. "By having to meet dredging costs, we are severely handicapped in tendering against other shipbuilders.

"The cost of dredging for the Queen Mary amounted to about £50,000." When the firm built the Aquitania the cost of the dredger was £35 per day. At the present time the same dredger costs £65 a day. A hopper in 1913 cost £13 each day. The same hopper now costs £34.

"These disadvantages are very serious," added Mr. Skiffington. "If we are going to maintain on the River Clyde our shipbuilding supremacy, these disadvantages should be removed."

Mr. Skiffington stated that in pre-war years a vessel the size of the Queen Mary would take from two and a half to three years to build. The great Cunarder only took seventeen months.

### *Closing Dates for Christmas Mails*

HONOLULU—Mails close 4 p.m., December 15, Ss. Empress of Japan.

ATLIN-YUKON—Mails close 1:30 p.m., December 14.

QUEEN CHARLOTTE ISLANDS — Mails close 1:30 p.m., December 19.

MARITIME PROVINCES — Mails close 11:15 p.m., December 14.

QUEBEC—Mails close 11:15 p.m., December 15.

ONTARIO—Mails close 11:15 p.m., December 16.

There will be no deliveries on Christmas Day in any of the Canadian or United States cities.

Mail local letters as early as possible, and not later than Saturday, December 22.

## WORD WAR ON AT HONGKONG

### Only Old-Fashioned Chinese Call Coal-Burning Vessel "Fire Steamship"

Hongkong is in the throes of a word war. "Cheong Hing Fo Lun Shun Kung Sze," is what they called it in Hongkong, until a few days ago when Ham Seto, a Chinaman with a proper sense of the fitness of things, pointed out to David Drummond, Oriental manager of the Canadian Pacific, that only old-fashioned Chinese called a steamship a "fire steamship"!

"Him say 'Canadian Pacific Fire Steamship Company'," Ham Seto pointed out. "Modern Chinaman he know steamship has fire in bowels," said Mr. Ham, "you should now call him company 'Cheong Hing Lun Shun Kung Sze'."

That has been done, but Mr. Drummond had more angles to worry about. Up in Shanghai they write the same characters but get a different pronunciation and quite a different meaning.

In Shanghai they had been saying, "Ying Shang Chong Shing Hoo Lung Zuen Kung Sze." This was pretty much the same except the first two characters—which, in accordance with the Chinese way, are written last—mean "British Company." They, Mr. Drummond says, were added during the war.

The "Hoo" is what Shanghai Chinese say when they see the character pronounced "fo" in the South, and means "fire," also.

Mr. Drummond, a good Scot, is in a dilemma. Think of the ink he could save if he rechristened the company in Shanghai, too, and made it simply "Chong Shing Lung Zuen Kung Sze!"

Our laundryman here says "What for you call him Slee Pee Are?"

### *Yukon and Atlin Mails*

VIA VANCOUVER—Mails close 1:30 p.m., November 9, 23, December 14, 28.

VIA SEATTLE — Mails close 4 p.m., November 2, 16, 30, December 7, 21.

### *Honolulu Mails*

VIA SAN FRANCISCO—Mails close 11:15 p.m., December 15, 18, 25, 26; January 2, 5, 7, 8.

SS. EMPRESS OF JAPAN—Mails close 4 p.m., December 15.

MS. AORANGI — Mails close 4 p.m., January 2.


GOING NORTH

Over the Holidays?

These REDUCED FARES

Meals and Berth Included

are effective on "Prince" ships to December 28. Return limit, Jan. 16.

From Vancouver To:

PRINCE RUPERT.....Return $32.00

ANYOX.....Return $40.70

STEWART...Return $42.70

Correspondingly Low Fares to Intermediate Points

SS. PRINCE GEORGE

Sails 9 P.M. December 17 and 24 From Vancouver

CANADIAN NATIONAL STEAMSHIPS

V-82-34

VANCOUVER via SIDNEY ANACORTES

FERRY ROSARIO

Leaves Daily From SIDNEY—1:30 P.M.

Returning, Leaves ANACORTES—8:30 A.M.

PASSENGERS

$1.20 ONE WAY ROUND TRIP $2.20

AUTOMOBILES

| Wheel Base | One Way | Round Trip |
|---|---|---|
| Up to 115" | $2.50 | $4.50 |
| 116" to 125" | $3.00 | $5.40 |
| Over 125" | $3.50 | $6.30 |

BLACK BALL LINE

Saltspring Island Service

FERRY MS. CY PECK

DAILY SERVICE (EXCEPT WEDNESDAYS)

Leave Swartz Bay - - - 9:30 A.M.—5:00 P.M.

Leave Fulford - - - - - 8:00 A.M.—4:00 P.M.

TARIFFS

| | |
|---|---|
| Passengers | 25c |
| Automobiles (According to Weight) | 75c to $1.50 |
| Trucks (According to Size) | $1.25 to $2.00 |
| Motorcycles | 50c |

For Further Information and Motor Coach Connections, Phone E 1177 — E 1178

Gulf Islands Ferry Co. Ltd.

FARES CUT to CALIFORNIA for the HOLIDAYS!

FIRST CLASS holiday roundtrips cut to all S. P. stations in California, Oregon, Nevada and Arizona. Tickets are good on all trains leaving—

DEC. 13 TO JAN. 1

Be back by midnight, January 15

SAN FRANCISCO AND BACK $30.96 First Class

LOS ANGELES AND BACK $42.56 First Class

—similar fares to all S. P. stations in California, Oregon, Nevada and Arizona, good in standard Pullmans (plus berth).

LOW COACH-TOURIST FARES EVERY DAY

Our low coach-tourist fares will, of course, remain in effect during the holidays. To many points, they are less than the first class holiday fares, and are good in coaches, also in tourist sleeping cars (plus berth). 21-day limit.

| To | Roundtrip |
|---|---|
| SAN FRANCISCO | $29.00 |
| LOS ANGELES | $39.00 |

Southern Pacific

For details, see your railroad agent.

B. C. TAYLOR, General Agent, 1405 Fourth Ave., Seattle.

SHOP BY BUS

The streets of Victoria are going to be crowded this Christmas—and parking space will be at a premium. The "COACH LINES" Depot is centrally located, with a large waiting-room for the convenience of the public. Travel to the shops by bus and save the time required for looking for a place to leave the car.

Low Christmas and New Year's Fares

To Points on Vancouver Island

SINGLE FARE AND A QUARTER FOR THE ROUND TRIP

Good going from Friday noon (December 21 and 28) to midnight on Christmas and New Year's Eve, respectively. Good returning any time before midnight on the day after Christmas and New Year's Day, respectively.

SEND YOUR CHRISTMAS PARCELS BY Coach Lines Express

Fast, Economical Service to Island Points

Vancouver Island Coach Lines, Ltd.

E 1177 BROUGHTON STREET, AT BROAD E 1178

NEW The PLAYHOUSE
THURSDAY, FRIDAY, SATURDAY
First Showing Victoria
Pagan Lovers!

Under the desert stars he sang the "Call of Love." Together they yielded to its haunting spell!
RAMON NOVARRO
Laughing Boy
LUPE VELEZ
Filmed on the actual locale of Oliver La Farge's famous story . . . "Laughing Boy" now comes to the screen with vivid realism.
ALSO
SHE WAS A RED-HEADED SIREN WITH A GOOD ANGEL COMPLEX
MONOGRAM PICTURES Presents

REDHEAD
with BRUCE CABOT and GRACE BRADLEY
PRICES (Except on Saturdays)
12-2 10c 2-5 15c 5-11 20c

SCOTTISH MUSICAL PLAYERS
All-Canadian-American Tour
Return Engagement—Commencing WEDNESDAY MATINEE, DEC. 26
Presenting
"BONNIE PRINCE CHARLIE"
With Mary McMahon as Flora Macdonald
"The Bonnie Brier Bush." "The Cotter's Saturday Night" and "A Highland Romance" Will Also Be Presented During Christmas Week at the
CITY TEMPLE AUDITORIUM
PRICES—Evenings - - - 50c, 80c, $1.05
Matinees - - - 25c, 55c, 80c
Mail Orders Now

# At the Theatres

## PLAYHOUSE HAS VIVID PICTURE

**"Laughing Boy" Is Authentic Story of Indian Life—Ramon Novarro Plays Lead**

The romance and glamour of Indian life in America has been filmed with stirring realism for the first time in "Laughing Boy," Navajo drama sttarring Novarro, with Lupe Velez as the fiery feminine lead. The picture is the current attraction at the Playhouse Theatre.

Previous Indian stories have been concerned with the tribesmen in action as participators in raids, battles, and other white and red men struggles. Now the Indian is presented as a definite personality! His hope, fears and most intimate feelings are portrayed in this picture, based on the famous Pulitzer Prize winning story by Oliver La Farge.

Ramon Novarro "reverses" the light and exuberant type of role in which he has often scored and even surpasses his past screen efforts in a restrained portrayal as a young Navajo Indian.

"Redhead," featuring Bruce Cabot and Grace Bradley, is the added attraction at the Playhouse Theatre. This stirring drama of the struggles of a newly-married couple offers a poignant insight into the lives of the newlyweds as they seek happiness despite overwhelming odds.

## LIVELY SHOW ON STAGE AT EMPIRE

**"Darktown Scandals" Open Run Here Today—Fine Cast of Talented Artists**

"Darktown Scandals" opens at the Empire Theatre today for a three-day engagement, with a special midnight matinee Sunday night. Ida Cox, Queen of the Blues, is featured as the hit of the musical show. Boogie and Woogie are exceptionally good dancers, while the Dixiana Troubadors are the harmony boys of the show.

Ned Stanfield will also be heard in several piano solos. The show carries an excellent, well-trained chorus, and their orchestra has plenty of rhythm. The entire company of fifty persons have been touring the United States and Canada for the last year and have proved a success in every city they have visited.

*AMUSEMENTS*

**On the Stage**

**Empire**—"Darktown Scandals."

**On the Screen**

**Capitol** — Ginger Rogers, in "The Gay Divorcee."

**Columbia**—"Housewife," starring Bette Davis.

**Dominion** — Robert Young, in "Death on the Diamond."

**Playhouse** — "Laughing Boy," featuring Ramon Novarro.

**CAPITOL THEATRE** "The Continental," new ballroom dance craze, introduced by Fred Astaire and Ginger Rogers, in RKO-Radio's musical comedy, "The Gay Divorcee," now at the Capitol Theatre, is said to have "everything" in it. This includes a bit of the Rhumba, a dash of jazz, some waltz and fox trot rhythm, and several courtly movements from the stately old minuet. Dance critics compare it with the Carioca.

Starts Saturday
FOR 3 DAYS ONLY

"Happiness Ahead" with DICK POWELL
JOSEPHINE HUTCHINSON
FRANK McHUGH
ALLEN JENKINS
Added Companion Picture
10 Stars in the Sensational Stage Success
"The Fire Bird"
CAPITOL

## *Human Story in Columbia Drama*

So-called "human stories" do not run in cycles, but burst suddenly and obtrusively into the midst of other cycles. This has been the history of the American stage.

"Peg o' My Heart" came in the midst of a cycle of very heavy "dramas"; "Abie's Irish Rose" stepped into the middle of a mystery rage; "Seventh Heaven" walked in calmly to disturb a run of problem plays.

Warner Bros., which has gone as far as any other producer toward the ultra-modern and sophisticated, is also among the first to recognize the tendency. Two of their recent films, "As the Earth Turns" and "The Merry Frinks," were plain stories of plain people. Public response to these was so favorable they produced "Housewife," which comes to the Columbia Theatre today.

"Housewife" is the story of a wife who inspires her husband to win success and then sees him turn to a more flashy woman.

George Brent, Bette Davis, Ann Dvorak, are the three members of the triangle, while others in the cast include John Halliday, Ruth Donnelly, Hobart Cavanaugh, Robert Barrat, Joe Cawthorne and Phil Regan.

The extensive operations of a powerful gang of jewel racketeers furnishes the intriguing motivation for "Diamond Trail," the thrilling Monogram action epic of the East and West now playing at the Columbia Theatre, starring Rex Bell, ace Western star.

## TENOR WILL STAR IN DOMINION FILM HERE

Of all the numbers that are sung by Jan Kiepura in his latest screen success, "My Song for You," which will be playing at the Dominion Theatre tomorrow, none meets with such applause as his singing of "Ave Maria," which appears to touch a responsive chord in the hearts of all. The circumstances have as much to do with this as the undying appeal of the famous song.

"Be Mine Tonight" established Kiepura as the peer of all screen singers, and Canadian audiences have eagerly awaited his return. In "My Song for You" he demonstrates that his is the greatest tenor voice since Caruso. Combining, as he does, an admirable personality with his great vocal gifts, there is every reason to anticipate an ever widening popularity for Jan Kiepura.

## "HAPPINESS AHEAD" IS FAST-PACED PICTURE

The call for new faces on the screen is answered by First National Pictures in a big way in "Happiness Ahead," which comes to the Capitol Theatre on Saturday.

The leading woman, playing opposite Dick Powell, is Josephine Hutchinson. She is a newcomer to Hollywood. Her previous experience was entirely on the stage. With the New York Civic Repertory Theatre, she created many roles, including that of "Alice in Wonderland." For several seasons she has been with Eva Le Gallienne.

Other new faces in the picture are Margaret Carthew, Louise Seidel, Avis St. John, Rosalie Roy and Frances Lee, five beautiful girls of decided talent.

## CINDERELLA WILL BE PLAYED DECEMBER 28

The old pantomime, "Cinderella," to be played at the Shrine Hall, on December 28, seems to have come into its own this year. It is heard over the air, as a play and as a song; it is seen in town as a window display, and now it is to be offered as a stage production, which is guaranteed to be the real story, with all the chief characters, from the Ugly Sisters to the Grey Mice.

Alfred Adams and Alan King will play Cinderella's two stepsisters, getting ready for the ball and later trying to get into the little glass slipper! Besides all the comedy that these two provide, there is to be some really beautiful dancing and singing. Doreen Wilson, who is taking the part of the Prince, and Isabel Benson, the part of Cinderella, are both well known for their voices, and one could not find any two more beautiful little dancers than Rosemary Farrow and Ian Gibson for Harlequin and Columbine, to say nothing of all the fairies, with Phyllis Addison, whose dancing everyone knows, as the Fairy Queen.

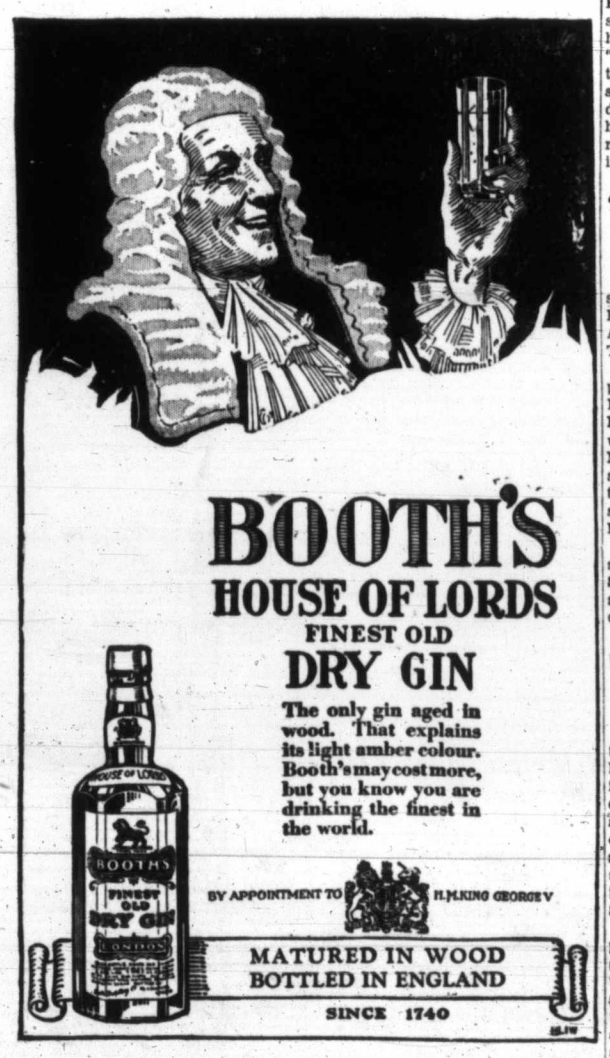
BOOTH'S
HOUSE OF LORDS
FINEST OLD
DRY GIN
The only gin aged in wood. That explains its light amber colour. Booth's may cost more, but you know you are drinking the finest in the world.
BY APPOINTMENT TO H.M. KING GEORGE V
MATURED IN WOOD
BOTTLED IN ENGLAND
SINCE 1740
This advertisement is not published or displayed by the Liquor Control Board or by the Government of British Columbia.

## Taxidermist Preserves Giant Fish

—Central Press Photograph.

Mrs. Charles Parker, Believed to Be the Only Woman Fish Taxidermist in the United States, Is Pictured in Her Avalon, Santa Catalina Island, Cal., Workshop, Mounting a Giant Sun Fish. Behind Are Some of the Specimens She Has Prepared.

## What Today Means

**"SAGITTARIUS"**

If December 13 is your birthday, the best hours for you on this date are from 10:15 a.m. to 12:15 p.m., from 3:15 to 5:15 p.m. and from 7:15 to 9:15 p.m. The danger periods are from 6:15 to 8:15 a.m., from 1:15 to 3:15 p.m. and from 9:15 to 11:15 p.m.

It is advisable on this December 13 not to try to undertake to do more than you feel reasonably certain can be accomplished. Attempting to cover too much territory in a limited time usually is productive of poor results, for it takes time to do anything well. Money conditions, taken as a whole, should be encouraging, although in some isolated cases the lack of it may be keenly felt. This is an auspicious day on which to discharge social obligations, for the average person will be in a receptive mood to have their mind diverted by some form of entertainment. Be cautious of strangers on this date in matters pertaining to money, especially where currency is passing from one person to another. Married and engaged couples, as well as those in love, will do well to remember that "comparisons are odious," and will avoid making them if you wish to avoid a quarrel.

If a woman and December 13 is your birthday, you have a romantic soul, which, combined with an imaginative mind, makes you love exciting and unusual situations. You will perhaps suffer fewer disappointments where people are concerned if you do not try to view them through a glamorous light. If they are actors, writers or artists realize that they are exactly like the rest of mankind, with the same good and bad habits, being no more reliable nor unreliable than the balance of humanity. The stage, teaching elocution, interior decorating, beauty shop and short story writing may enable your artistic as well as imaginative nature to find a medium of expression. You should be very happy married.

The child born on September 13, generally, when it reaches its teens, is inclined to seek the limelight and hold the centre of the stage on all occasions. This trait should be discouraged and it must be taught the need of exercising self-expression.

If a man and December 13 is your natal day, you have a lot of "pep" and an unusually versatile mind, but inclined to be restless. Other pastures often look greener and more desirable than your own, with the result that you may not put the enthusiasm into your work that it deserves. If you will concentrate and put the best you have into your work, success may come with unexpected rapidity. If you will really strive to do your work conscientiously your financial reward should prove gratifying. An early marriage is advocated.

INJURED AT CHILDBIRTH
**Mother Tells in Sworn Statement How Fruit-a-tives Brought Relief from Constipation**
Mrs. M. Seyffert, Toronto, Ontario, is so thankful for her lasting recovery from chronic constipation that she has kindly consented to swear before a notary a statement concerning her experience. She did so in order that other sufferers can be sure of its absolute truth. In her statement Mrs. Seyffert says, "A bad injury I received at childbirth resulted in continued constipation. For years I felt run down, lacked all vitality. My complexion was yellow. I started taking Fruit-a-tives and now I am up at 6:00 a.m. every morning doing my own housework. My complexion is clear and I am quite regular."
Mrs. Seyffert's experience is common to those who have tried Fruit-a-tives. This famous remedy has brought lasting relief to thousands of men and women from constipation, indigestion, and similar ills. In fact so effective is Fruit-a-tives that, today, it is the largest selling remedy of its kind in Canada.
Copy of Mrs. Seyffert's sworn statement will be sent on request. Write Fruitatives Limited, Ottawa, Canada.
FRUIT-A-TIVES—25c and 50c EVERYWHERE

## SILVER SLIPPERS By Temple Bailey

CHAPTER LVIII

Rose was in New York. She had seen a lot of Drew. "Things are quite as they used to be between us Nancy. He says you are going to be married. Well, I think you are wise. You have given Drew so many years of your life, and now, perhaps, your mantle will fall on me. I know Drew's faults, and he knows mine. We ought to hit it off nicely together. And as mother and I have made quite a nice little sum through the rise in stocks, the financial situation is eased . . ."

There was a lot more, and when Nancy had read it all, she dashed off a hasty letter to her brother: "Rose says you are going to marry her. Well, I hope you will be as happy as I am. Alan is such a darling—and you wouldn't know me. I am getting to be as 'domestic as a plate,' as somebody puts it. I'll sent you a wedding present when we reach Cairo . . . and here's much love and my heart's wish for your happiness."

It was in Cairo, two weeks later, that she bought a jewel for Rose and for Drew a beautiful and extravagantly expensive box for cigarettes, inlaid with gold and silver and with a line or two in Arabic wishing him long life and love's fulfillment.

"He likes such things," Nancy told her husband, "but I feel as if I were spending an awful lot."

"What you are spending is nothing to what you are going to spend," he assured her.

She touched the back of his hand with her fingertips. "Alan, I am so happy."

He looked down at her. "Happy? We haven't touched the peak yet. Wait until we ride out into the desert . . ."

For that was their dream . . . to spend the remainder of their honeymoon far from the habitations of men . . . alone in a vast solitude . . .

Nancy's eyes were misty . . . "How I have laughed at sentimental lovers," she said, "and now . . . Oh, Alan, I don't deserve my Paradise . . ."

Drew Hallam got Nancy's Paris letter at his club, and when he had read it he called up Rose. "What," he demanded, "have you been writing to Nancy?"

"Why?"

"She congratulates me on my coming marriage—to you . . ."

Rose's laugh rippled over the wire. "Well, it is coming, isn't it?"

"Yes. But not yet. Nothing is settled. And here's Nan planning to send a wedding present."

"Let her send it."

"But I'd rather you hadn't told her"

"Why?"

"Oh . . . time enough when we've done it."

"You mean that you want to marry first and tell it afterward?"

"Yes."

"Heavens—how uneconomic. If we let people know, we can furnish an apartment with what they will give us. Nobody gives anything if you just announce it afterwards."

"Are you serious, or are you trying to be humorous?"

"Come and see," again her light laugh rippled.

He hung up the receiver and sat frowning, his eyes on the floor. Always when he talked to Rose he felt as if a mirror were held up to the worst of him. Joan had brought out the best. Joan . . . He groaned and dropped his head on his arm.

The telephone at his side tinkled. He lifted the receiver. "Baltimore is calling," a voice said, "one moment, please."

And then, incredibly . . . Joan! "Could you come and see me here? I have something important to talk over with you."

"You are in Baltimore?"

"Yes. Could you run over tomorrow? I am sorry to ask it. But it is—important."

He found himself saying eagerly, "Have you—forgiven me?"

He was aware of a change in her voice—a withdrawal—"Oh . . . you mustn't think—I have changed my mind. What I want to talk over is something—different."

Yet in the face of that avowal, after she had rung off, Drew found life flowing back into his veins. He walked jauntily to the mirror and squared his shoulders at his reflection. He was looking a bit run down, but he would be his best with Joan. He always was. And she was giving him an opportunity . . . and he knew his power. No matter what she said, when he was near her, he could sway her. And now, with this one last chance . . . well, he would make the most of it.

His eye fell on Rose's picture. There was, of course, between them a sort of understanding. But Rose had brought it about, hanging around, urging things. If he could have Joan back, Rose wouldn't matter. Not for a moment. Nothing would matter—but Joan.

When the next day he entered the drawing-room of the Baltimore house, he found the effect of frigidity lessened by golden roses in bowls of deep-toned pottery, by cushions and hangings of rich and glowing colors, and by a tea table set in front of an open fire.

Joan wore a simple frock of yellow wool. She seemed to move in sunshine, although the lamps were lighted against the darkness of the Winter afternoon.

He held her hand, his eyes devouring her. "You beauty . . .!"

The old thrilling voice! But it had lost its power. "Please . . ." she protested.

"But you are a beauty."

She laughed lightly and withdrew her hand. "It is my new gown. I bought it to wear on the ship."

"I saw that you were going away."

"I'm sailing around the world. I shall see everything . . ." she opened her hands in a wide gesture.

"You won't see anything lovelier than yourself."

Again she laughed lightly, and seated herself behind the tea table, barricading herself as it were, against him. Diggs came in with hot water, hot muffins . . .

Joan, pouring, said, "One slice of lemon . . . no sugar?"

He took his cup from her. "You haven't forgotten?"

"Why should I forget?" coolly. "Aunt Adelaide trained me to remember people's preferences. She said it was one of the secrets of a hostess' success to know whether a guest wanted cream or lemon, or four lumps or one."

"I wonder what she would say if she could see this room," his eyes roamed about it. "You've made a perfect setting for your personality."

"Have I? Drew, you're not eating your muffin."

"My dear child, I must think of my figure."

He was standing on the hearth rug, his cup in his hand. He was well-groomed, good-looking. But the glamour was gone. The king dead . . .! And a prince reigned in his place—a prince with ruffled hair, slender and straight in a shabby velvet coat . . .!

And with the thought of Giles, she said, without preamble, "Drew, I asked you here, because there is something I must know."

"Yes?"

"What happened that night when Giles Armiger came to the monastery?"

He had not expected that, and paused before replying: "Why do you ask?"

"Because since then he has kept away from me."

"Why shouldn't he keep away?"

"We have always been such friends."

"Men change."

"Not Giles."

"How can you be sure?"

She said, bravely, "I was not sure, so I went to him—to his island—last week, and now I know . . ."

Her eyes were like stars. She had never been so beautiful as in this moment when honesty and openly she showed her feeling for the man he hated. "Long before my engagement with you was broken, I knew that my friendship for Giles meant more to me than my love for you. That is why it was not hard to give you up. My pride was hurt, but not my heart."

He sat there staring at her. So this was the end of all his hopes! He had come, gay and debonair, to essay once more, the role of conqueror, only to find his rival occupying the field.

Suddenly the barriers of self-control broke. His face was red and his eyes hard as he bent down to her. "So you went and asked him if he loved you? And of course he said 'yes'."

"Drew, how dare you . . .!"

"You've got money. You're a prize for any man. I knew that. Armiger knows it. Do you fancy for a moment that if you had been just a little school teacher as you were when your aunt picked you up that either of us would have found you charming?"

She rose, her head high, "Please, go away—at once, Drew . . ."

"No. I'm not going till I tell you what I think of Armiger. And when I have told you, I'll go up to his blooming island and tell him to his face. A promise is a promise . . ."

He stopped as he gave a quick cry: "Then he did promise something? To you? What was it, Drew?"

He straightened up and laughed—a discordant, desperate sound. "Do you think I'd tell you? Find out from him. But I'll see him first . . ." He flung himself from the room. She heard him speak to Diggs as the man handed him his hat and got him into his coat. Then the outer door opened and shut. He was gone . . ."

To Be Continued.

One of those heavyweight wrestlers is always entertaining his friends. He says he likes throwing big parties.

Starts Today
Three Days Only — Thurs., Fri., Sat.
THE GREATEST COLORED SHOW ON TOUR TODAY
ON THE Stage
JACK SHENCK Presents
With

50 HARLEM HEADLINERS
America's Greatest, Fastest All-Colored Show in the Flesh . . . Right Out of the Heart of Harlem
STAGE SHOW AT 2:30, 8:00 AND 10:00
DARKTOWN SCANDALS
With the Greatest Colored Star in America
IDA COX—Brunswick Artist—QUEEN OF BLUES
15—DUSKY DANCING DAMSELS—15
Crusoe's Cotton Pickers
Victor Recording Band
PRICES
Matinee, 1 to 5 ..... 25c
Children, 10c
EVES. ONLY Balcony ..... 25c
Lower Floor ..... 50c
Empire
SCREEN
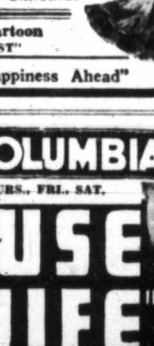
HAT COAT and GLOVE
with RICARDO CORTEZ
Barbara Robbins • John Beal
Directed by Worthington Minor
Pandro S. Berman, producer
SUNDAY MIDNIGHT RAMBLE
GET YOUR TICKETS NOW
2½-Hour Road Show Revue
ALL NEW

CAPITOL TODAY
And Friday Only
At 12:15, 2:30, 4:45, 7:00, 9:15
FRED ASTAIRE—GINGER ROGERS
In a Gay Story With Gay Tunes
"The GAY DIVORCEE"
With
Alice Brady • Edward Everett Horton
ROMANCE! MUSIC! DANCING!
ADDED
Popeye the Sailor Cartoon
"THE DANCE CONTEST"
Coming Saturday — "Happiness Ahead"

COLUMBIA
ADDED ATTRACTION
MICKEY MOUSE
"MAIL PILOT"
THURS., FRI., SAT.
OUR PRICES Except Sats.
Matinee 1-5 .... 10c
Evenings 5-11 ... 15c
Children (Always) 10c
"HOUSE WIFE"
Warner Bros. hit with
BETTE DAVIS · GEORGE BRENT · ANN DVORAK
2nd Feature
REX BELL
DIAMOND TRAIL
ADDED
BUCK JONES
RED RIDER
EPISODE 7
THE FATAL PLUNGE

DOMINION
STARTS
Tomorrow
(FRIDAY) For Three Days Only
Jan Kiepura
The Golden Voice of "Be Mine Tonight" Thrills Again in
"MY SONG FOR YOU"
With
SONNIE HALE • AILEEN MARSON
HEAR Kiepura Sing "Ave Maria" at the Wedding of the Girl He Loves!
LISTEN to the Great Tenor in a Wonderful Medley of Operatic Arias and Popular Melodies!
ADDED FEATURE . . . .
A NEW PERSONALITY
NOVA PILBEAM
with
MATHESON LANG
in "LITTLE FRIEND"
The Screen's Thrilling Little New Star!
ENDS TODAY
"DEATH ON THE DIAMOND"
With Robt. Young, Madge Evans
— Also —
Irene Dunne - John Boles
in
"THE AGE OF INNOCENCE"
10¢ 12 to 2 • 15¢ 2 to 5 • 25¢ 5 on

## DISMISSED ACTION CONCERNING PROPERTY

A decision was reached in the trial of Duncan MacKinnon vs. Donald Paterson, yesterday, after Mr. Justice H. B. Robertson heard the addresses of counsel in the action. He dismissed the case. The dispute had to do with the erection of a house by the plaintiff upon a five-acre lot in Saanich, which, it was claimed by the plaintiff, had been given to him by his wife's brother, the defendant. The latter denied the gift of the property and of having authorized the construction of the house.

The plaintiff sued for the payment by the defendant of the cost of the building in the nonfulfillment of the handing over of the lot to him, as he claimed.

P. J. Sinnott appeared for the plaintiff and H. A. Maclean, K.C., for the defendant.

# HUDSON'S BAY TAKES LEAD IN MID-WEEK SOCCER

## Major Leaguers To Be Permitted To Play at Night

### National League Teams Granted Permission to Stage Seven Home Games Under Floodlights—American League Makes Big Attendance Gain—Lloyd Waner Will Be Traded

NEW YORK, Dec. 12 (AP).—The National League gave up its traditional stand against night baseball, today, and agreed to let each team in the circuit play seven home games next season under floodlights, as the pace of the annual major league conclaves quickened in everything except player trading.

After reports for the year indicated that only the world champions St. Louis Cardinals showed a profit for 1934, the moguls even went so far as to pave the way indirectly for Judge Emil Fuchs, chief owner of the Boston Club, to operate a dog-track in the evenings in Braves Field, next Summer, while his team plays its home games at Fenway Park, stronghold of the American League's Boston Red Sox. Only New York Giants and Brooklyn Dodgers opposed the suggestion that each club be permitted to play one game at night at home against each of its league opponents. The decision, first in major league history in favor of a custom that now is common in the minors, is not binding on any club.

LLOYD WANER

The financial standing of the American League apparently was much stronger as a whole, for unofficial figures revealed during the day showed an increase of 832,000 over 1933 in the paid attendance of all eight clubs, the Yankees being the highest individual gainer with an increase of 250,000 paid.

**WANER TO GO**

The trading market was dead, but a three-cornered deal among the Giants, Pirates and Phillies was close to completion. As the things shaped up tonight, Lloyd Waner and Earl Grace, catcher, would go to the Phillies for Al Todd, catcher, and cash. The Phillies would get the cash and a pitcher, either Joe Bowman or Al Smith, from the Giants in exchange for George Davis, centrefielder, once with the Giants.

## MRS. SLOANE'S STABLE TOPS YEAR'S LIST

### Leads Money Winners in Turfdom With Total of $251,138 for Season

NEW YORK, Dec. 12 (AP).—For the third time in eleven years, the famous Whitney Eton blue and brown-capped silks fail to head the list of money-winning owners of the United States turf. Supplanted in 1925 by Samuel Riddle, and in 1926 by E. B. McLean, the colors, carried by some of the country's greatest thoroughbreds, yielded to the powerful Brookmeade stable of Mrs. Dodge Sloane, headed by Cavalcade.

With Cavalcade, the leading money-winning horse of the year, earning $111,235, the well-balanced stable, trained by "Whistlin'" Bob Smith, won a total of $251,138.

**HAS LEAN YEAR**

C. V. Whitney, with Equipoise on the sidelines most of the season, had one of the leanest years in the thirty-year history of his silks. He won only $168,520, and just managed to beat out J. E. Widener, who, with Chance Sun taking the $100,000 Belmont Futurity, and Peace Chance the $50,000 Belmont Stakes, pocketed $160,125.

Mrs. Payne Whitney's Greentree stable was the only other owner to pass the one hundred thousand mark, winning $110,835. E. R. Bradley, Mrs. John Hay Whitney and Charles T. Fisher, each of whom ranked high in 1933, finished down the list.

The American record of $438,849 was established in 1923 by Rancocas, with Zev sweeping all before him in national and international competition.

## Mickey Taking the Count

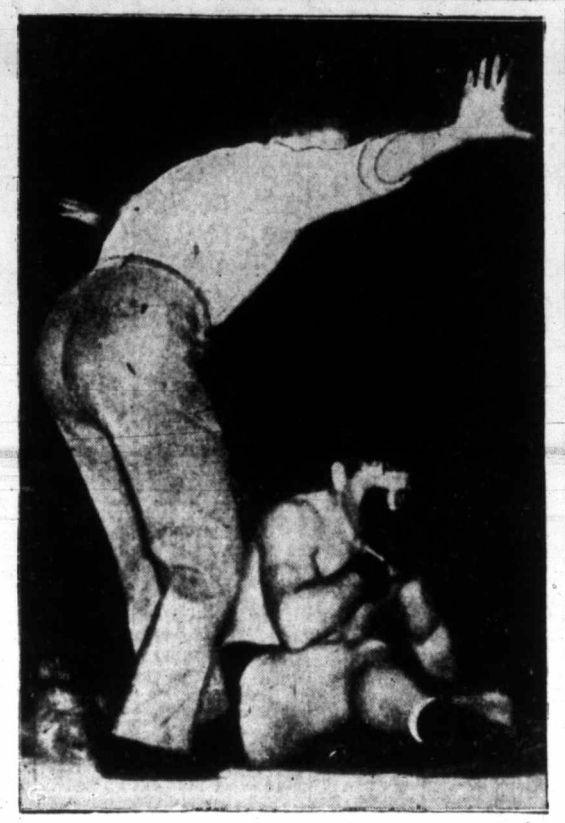

This is a picture that veteran ring experts never expected to see. Mickey Walker, the "Toy Bulldog" of Rumson, N.J., former holder of two world's titles, welterweight and middleweight, and a man who has fought the best scrappers in almost every class from lightweight to heavyweight, is taking a ten count on the canvas of a Philadelphia ring. He was knocked out in the eleventh round of a scheduled twelve-round fight by Paul Pirrone, new middleweight contender. It was the first time Mickey Walker had ever been knocked out.

## HOYLE-BROWN AND DEALATS ARE WINNERS

### Remain Unbeaten in City Basketball League—Cardinals Defeat Burnett's

Snowing the New Method Laundry quintette under a 53-23 score, yesterday evening, at the Victoria High School gymnasium, Hoyle-Brown, undefeated men's senior "B" hoopsters, ran their season's winning streak to seven straight in the Victoria and District Basketball League. Outscoring and outplaying their opponents in each half of the fixture, the leaders checked in with an easy victory. Ollie Goldsmith, curly-haired forward, set a fast pace, scoring sixteen of the team's total points.

Holding a slim four-point lead at half-time, when the scoreboard read 19-15 in their favor, Dealats, intermediate "A" boys' cagers, continued their successful march towards the city championship, when they defeated the Black Hawks, 39-23. Forced to play the whole game with five players, the losers battled gamely all of the way, against a team that has not lost a game this season.

**CARDINALS WIN**

Turning on the heat in the final half, Jack Taylor's Cardinals, intermediate "A" girls' hoopsters, registered a 35-23 verdict over Burnett's. The losers got away to a good start and were leading 10-0 at the end of the first quarter. Cardinals started to score in the next stanza and when half-time arrived were within two points of their opponents' total, the score reading: Burnettes 15; Cardinals 13. In the last half the eventual winners scored twenty points to eight by their opponents.

Tommy Macedo refereed and the teams follow:

Cardinals—V. Hannan (18), B. Crosby (3), J. Trotter (4), V. Hall, E. Gaunt (8), M. Wells, M. Lewis (2) and D. O'Connor. Total 35.

Burnetts—D. Beere (10), M. Purdy (1), J. Wilson (10), B. McDonald, E. Miles (2), M. Caldwell, M. Alexander and P. Bentley. Total 23.

Dealats—Coates (2), McLean (4), Robb (6), Taylor (2), Campbell (10), Shepherd, Naysmith (1), Lansdell, Webster (12) and McDonald (2). Total 39.

Black Hawks—Myers (12), Crowe, Sparks (9), Cliff (2), Stancil and Jewsbury. Total 23.

Hoyle-Brown—Goldsmith (16), Caddell (9), Patterson (2), Robertson (8), Macmurchie (4), Tubman, Levy (6), Preston and Fraser (8). Total 53.

New Method Laundry—Viggers (8), Jones, Caddell, Sinclair, Williams (2), Phillion (9), Paulding, Menzies (4) and Wilkinson. Total 23.

## VICTORY AGAINST WORK POINT LADS PUTS BAYS AHEAD

### Art Carr's Pair of Goals Late in Second Half Gives Departmentals 3-2 Decision in Hard-Fought Match on Slippery Field—Spencers Nose Out Sailors by Same Score

**HAYWARD CUP SERIES**

| | W. | L. | D. | P. |
|---|---|---|---|---|
| Hudson's Bay | 6 | 1 | 2 | 14 |
| Navy | 6 | 3 | 0 | 12 |
| Garrison | 5 | 3 | 1 | 11 |
| Spencers | 3 | 3 | 3 | 9 |
| Rangers | 3 | 5 | 1 | 7 |
| Maccabees | 0 | 8 | 1 | 1 |

Registering a 3-2 victory, yesterday afternoon, over the Garrison, at Work Point Barracks, Hudson's Bay mid-week soccer eleven, jumped right back into undisputed occupation of the premier slot in the Hayward Cup series race, and today, stand strong favorites to lift the trophy captured last season by the soldier eleven from Work Point. Spencers, who sprang one of the biggest upsets of the season when they humbled the Navy, 3-2, at Heywood Avenue, made it possible for the Bays to take the leadership. However, soccer fans will recall how the Hudson's Bay handed Spencers the league championship last season, when they defeated the Garrison in a crucial fixture. After all, one good turn deserves another.

**PROVE GOOD MUDDERS**

Proving great "mudders" in the second half and also great opportunists, Hudson's Bay came from behind a 2-1 score at the interval, to gain a hard-fought 3-2 victory over the Garrison in their own backyard. Played on a mud-covered pitch and during a steady drizzle, the teams put up a comparatively good exhibition. As expected, good soccer was out of the question. It was just a case of controlling the ball on the extremely slippery ground and jumping at the opportunities, which the Bays did in a powerful second half offensive during the last fifteen minutes.

Led by Tommy Musgrave, Jimmy Oakman and Les Kennedy, the Bays were continually driving through the soldiers' back division in the late stages, and it was during these attacks that Art Carr, centre forward and an opportunist, came through with two lovely goals, the first of which deadlocked the count, and the second, which decided the outcome. Somewhat off color in the first half, Carr more than made up for his mistakes with those two markers. He was well assisted by his front line mates in both of them, and they also come in for some of the credit.

Combining their way through in the first ten minutes, the Garrison took an early lead when McAllister, right winger, beat Baxter with a well-directed shot. The Bays come right back with several rushes, but their forwards were distributing the ball poorly and their efforts were repulsed by a sturdy Work Point defence. It was a hard battle for the remainder of the half. First, it was the Garrison bombarding, and then the Bays, with both goalies making some fine saves and clearances.

**KENNEDY TIES SCORE**

After the Bays had made some determined attacks, most of which were dangerous, Les Kennedy, hard-working centre half, deadlocked the score with a fast shot, which caromed off the upright into the back of the net as Glendenning attempted a diving save. The Bays attacked again with Stewart putting across some fine drives and also corners, but scoring was out of the question.

The Garrison's second goal came about fifteen minutes later, when Dick Miller individually engineered the rush, which terminated with himself scoring from close in. Miller started near midfield, tricking several opponents before swinging the ball over to Cook at left wing. Cook banged it to the goal area, where Miller slapped it to the top of the net, a goal which Baxter had little chance to save. Play sallied back and forth through the mud, and Glendenning made two fine saves, the last of which was sensational, as he threw himself full length in the mud and pushed out Richards' effort. The half ended shortly after.

Going out after the tying goal, the Bays attacked hard as the final half opened. It was only the fine defensive work of a strong half line and the Bichard brothers that kept the greenshirts from getting through. Both squads worked two flag kicks each, but nothing became of them. With time going fast and Bays pressing, Carr got home the equalizer. Musgrave worked through and shot hard, the ball bouncing off the goalie's mid-section. Back it came, and this time, Stan Bichard saved a certain tally. Stewart picked up the clearance and lopped it into the goalmouth. Following three rebounds, Carr caught the top centre of the rigging with a lightning drive.

It was only minutes later when the Bays scored again. It was Musgrave, who started the rush. He swung the leather over to Fish, who whipped it right back to the goal territory. H. Bichard miskicked and Stewart closed in fast and crossed first time. Carr, who was traveling goalward like a freight train, caught the cross with his knee, and into the net it sailed, leaving Glendenning little chance to save. It was a funny goal, as Carr never had a chance to use his feet or head, the best he could do was to use his left knee, and as he did, he fell to the ground and did a great leg-split, one any experienced wrestler would be proud of. The troops tried hard for the tying goal in the last few minutes, but a stubborn defence held them at bay.

Saunders refereed and teams follow:

Garrison—Glendenning, H. Bichard, S. Bichard, Stewart, Evans, Wilkinson, McAllister, Worswick, Miller, Edwards and Cook.

Hudson's Bay—Baxter, O'Connell, Okell, Wyatt, Kennedy, Oakman, Fish, Musgrave, Carr, Richards and Stewart.

**SPENCERS BEAT NAVY 3-2**

Scooping up Luxton's rebound right in the mouth of the goal in the last minute of the match, Bernie Clarke, bustling centre forward, gave Spencers a 3-2 victory over the Navy at Heywood Avenue. The score at the rest interval was 2-2, and until the dying moments of the match a draw seemed certain.

Norm Stewartson, brilliant young net custodian, played an important part in the Diamond "S" victory by making a number of sensational saves, particularly in the initial half. This youngster turned in a sparkling performance, and in a few years should rank with the city's leading goalies.

Navy played the better football, but the fast breaking and aggressive style of play adopted by Spencers caused the undoing of the more experienced sailor football machine. On the other hand the Navy defence had many holes, while Mundie, in goal, failed to turn in anything like his exhibition of the previous week.

Opening on the attack the sailors staged an early offensive and only the remarkable work of Stewartson prevented them from scoring. However, ten minutes from the start the Navy chalked up the initial tally when Bruce Robinson, clever and hard-working centre-half, beat Stewartson with a beautiful shot from outside the penalty area. Stewartson got one hand to the ball but could not hold it.

**SPENCERS EQUALIZE**

Spencers equalized about ten minutes later. Staving off the attacks of the sailors the Diamond "S" boys broke fast, and Darrel Bissell swung the ball out to the right wing. Hutton, sailor half-back, made an attempt to block the flight of the pigskin and failed. Closing with lightning speed, Bobby Browne worked his way in close to Mundie, Navy goalie, and shot. The net minder fumbled the greasy ball and Bissell managed to hook it into the net for the tying goal.

Navy returned the play to their opponents' end of the field, but again Stewartson literally broke the hearts of the sailor forwards with his phenomenal saves.

Minutes later Spencers broke away on another rush, and after two or three of these dangerous offensive plays, and they were always dangerous, the Diamond "S" boys took the lead for the first time, when Morgan, left winger, breasted the ball into the net after receiving a pass from Bissell.

The sailors fought back hard, and Tommy Watt equalized just before the half-time whistle, when he scored at close range.

Navy started on the offensive with the resumption of play, and had the better of the early second-half exchanges, but could not add to their score. Spencers, on the other hand, passed up a number of golden opportunities later in the game when they were doing the pressing, and, until Clarke's goal in the final minute of play, it appeared a draw would be the result.

Cull refereed and the teams follow:

Spencers — Stewartson, Cann, Munroe, L. Bradley, Moir, J. Morgan, Browne, Bissell, Clarke, Luxton and E. Morgan.

Navy—Mundie, Tapley, Dovey, Hibbert, Robinson, Hutton, Bennallack, Cockerill, Watt, Kostuik and Walker.

## WINDSOR IN HOCKEY WIN

### Defeats Syracuse in International League—Arrows Come Through

WINDSOR, Ont., Dec. 12 (CP).—Capitalizing on an opposition penalty in the first period, Windsor Bulldogs raced to a well-earned 3-1 decision over Syracuse Stars in an International Hockey League game here tonight. The victory moved the Bulldogs back into a tie with Syracuse for third place, two points behind the second place Buffalo Bisons in the standing. London Tecs lead the league by two points.

Bulldogs rang up two goals in the early minutes of the first period while Al Huggins was doing a penalty-box sentence for tripping. Sammy McManus took a pass from Eddie Convey for the first score and six seconds later Carson Cooper picked a shot back of Phil Stein for another Windsor goal.

Syracuse reduced the margin to a single goal early in the second period when Scotty Martin scored off Bill Touhey's pass. Whitey Fields boosted the Windsor margin to two goals again when he walked in on Phil Stein late in the second period to fool the rookie Syracuse netminder with a low shot from twenty feet out.

**ARROWS TRIUMPH**

PHILADELPHIA, Dec. 12 (AP).—Saving all the thrills for the last ten minutes, Philadelphia Arrows climbed into a third-place tie in the Canadian-American Hockey League tonight by nosing out New Haven Eagles, cellar occupants of the circuit, 3-2. The Arrows were aided largely by the work of Andy Aitkenhead, out on loan from New York Rangers, in their nets. The regular goalie, Alec Wood, is on the injured list.

Dodger Collins, Stan McCabe and Roy Bumeister scored for Philadelphia and Cliff McBride and Bill Homes notched for New Haven.

## BOWLING

**OLYMPIC ALLEYS**

**COMMERCIAL "B" FIVEPIN LEAGUE**

**Colonist Nonpareils**—E. Borde, 627; R. Turner, 510; W. Poole, 526; A. Stokes, 583; W. Dunn, 757; handicap, 159. Total, 3,161.

**Pantorium**—S. McCloy, 508; G. Beck, 579; E. Morry, 570; W. Morry, 518; E. Newman, 692; handicap, 156. Total, 3,025.

Pantorium won two.

**Gainer's Superiors**—E. Faucett, 479; A. Hall, 265; J. Hall, 491; A. Hubbard, 488; low score, 416; handicap, 300. Total, 2,539.

**Mc, Mc & Prior**—C. J. Shaw, 536; T. P. J. Crombie, 486; J. C. Davidson, 447; R. E. Godfiel, 534; A. R. Longley, 501; handicap, 300. Total, 2,772.

Mc, Mc & Prior won two.

**Druggists**—R. V. Jenkin, 493; G. Pulmer, 440; J. Riddell, 565; I. Moore, 527; B. Cross, 583; handicap, 300. Total, 2,908.

Druggists won three by default.

**McDowell & Mann**—Irvine, 387; Cairns, 426; Martin, 489; Wright, 432; Bartlett, 427; handicap, 300. Total, 2,501.

**Bert Waude Hairdressing**—J. Newnham, 573; W. Murgatroyd, 649; W. Mobey, 589; B. Waude, 486; H. Short, 266; low score, 88; handicap, 289. Total, 2,942.

Bert Waude Hairdressing won three.

**COMMERCIAL "A" FIVEPIN LEAGUE**

**Quality Meat Market**—H. Hewitt, 570; S. Semple, 754; H. Gent, 469; R. Taylor, 513; low score, 409; handicap, 243. Total, 2,958.

**W. & J. Wilson**—Acres, 422; Scutt, 617; McIntosh, 497; Seaward, 413; Terries, 585; handicap, 300. Total, 2,834.

W. & J. Wilson won two.

**Knights of Pythias "A"**—G. W. Allison, 457; M. H. Barry, 515; A. Haines, 463; G. Davies, 641; W. Marshall, 717; handicap, 210. Total, 2,998.

**New Method Laundries**—J. Imrie, 645; W. Waters, 730; S. Sweinam, 557; A. Speller, 592; A. Dunderdale, 643; handicap, 168. Total, 3,335.

New Method Laundries won three.

**H. O. Kirkham**—J. Durrance, 566; H. Van Munster, 452; L. Cannon, 358; H. Pelland, 560; L. Bryant, 494; handicap, 300. Total, 2,730.

**Fernwood Meat Market**—J. Waters, 552; F. Freer, 523; A. Knisht, 589; D. McCaig, 452; N. McCaig, 635; handicap, 159. Total, 2,930.

Fernwood Market won three.

**Knights of Pythias "B"**—R. Lanning, 447; A. Hockley, 451; W. Blair, 310; J. Hammond, 427; low score, 365; handicap, 300. Total, 2,305.

**Kinsmen**—R. Tillyer, 434; E. Stocks, 401; W. Passmore, 537; R. Maze, 469; D. McIntosh, 481; low score, 118; handicap, 300. Total, 2,640.

Kinsmen won three.

**Safeway Stores** — G. Morgan, 509; J. Taylor, 454; F. Ray, 468; S. Mackey, 477; F. Smith, 546; handicap, 300. Total, 2,754.

**Hudson's Bay**—Galloway, 661; C. Gold 497; B. Conway, 475; F. Marshall, 616; A. McCormick, 455; handicap, 300. Total 3,004.

Hudson's Bay won two.

**COMMERCIAL "B" TENPIN LEAGUE**

**Gascos**—H. G. Bolt, 476; B. Paze, 563; W. H. Dreaper, 474; D. S. Mowat, 386; W. Mowat, 415; handicap, 303. Total, 2,617.

**Scott & Peden "B"**—J. Newton, 431; J. Peden, 528; G. Todd, 395; J. Forbes, 362; C. Bruce, 475; handicap, 433. Total, 2,674.

Scott & Peden "B" won three.

**Scott & Peden "A"**—W. Peden, 505; E. Goodman, 530; E. Jones, 311; E. Wagg, 539; L. McClellan, 554; D. Peden, 158; handicap, 172. Total, 2,769.

**Gyro**—W. McGregor, 525; E. Taylor, 523; A. MacNeill, 520; A. Straith, 550; T. Bowden, 492; handicap, 258. Total, 2,868.

Gyro won two.

An American film magnate is said to be worth $10,000,000. He can thank his stars for that.

## Toronto Pair Well in Front

Harvey Jackson and Charlie Conacher, higher-scoring Toronto Maple Leaf forwards, held an increased lead in the National Hockey League's Big Seven today. Jackson banged in three goals and got two assists, Tuesday night, when Toronto defeated New York Rangers, 8-4, while Conacher scored twice and helped notch two others. Tommy Cook, of Chicago, jumped into a tie for third place with Sorrell, of Detroit, by virtue of his goal and assist in Chicago's 4-0 defeat of Detroit Red Wings. It was his first appearance in the select circle.

**The Standings**

| | G. | A. | Pt. |
|---|---|---|---|
| Jackson, Toronto | 13 | 6 | 19 |
| Conacher, Toronto | 8 | 9 | 17 |
| T. Cook, Chicago | 5 | 6 | 11 |
| Sorrell, Detroit | 4 | 7 | 11 |
| Robinson, Montreal | 7 | 3 | 10 |
| Goodfellow, Detroit | 5 | 5 | 10 |
| Weiland, Detroit | 3 | 7 | 10 |

## California Racing

BAY MEADOWS, Cal., Dec. 12.—Race results here today follow:

First Race—Six furlongs:
Midson (Mauro) .....$9.00 $ 4.80 $4.40
Baby Bane (E. Burns) ..... 14.00 8.00
Chub (Simmons) ..... 6.00
Time, 1:12 1-5. Also ran: Bud Broom, Pancratic, Ben's Hope, Chica, Prince Bow, Amite, Gertrude L., Genghis Khan, Sir Satin.

Sond Race—Six furlongs:
San Luis Rey (Simmons) .$8.40 $2.80 $2.40
Whiskola (Westrope) ..... 2.40 2.20
Marmara (Dabson) ..... 2.80
Time, 1:10 3-5. Also ran: Merted Chief, Fading Light, Eviction.

Third Race—Six furlongs:
Drastic Rose (Gray) .....$15.80 $9.40 $5.60
Puako (H. Simmons) ..... 6.20 5.60
Bonagi (G. Burns) ..... 5.20
Time, 1:11 3-5. Also ran: Mazol, Princeton, Miss Cheyenne, Mucker, Little Urchin, Hidden Gold, Thoughtful, Dirigible, Monks First.

Fourth Race—One mile:
Sweetman (Wilson) .....$32.00 $11.40 $7.40
Ted Conard (G. Burns) ..... 4.60 3.20
Flabbergast (Ray) ..... 4.20
Time, 1:38 1-5. Also ran: Ancelot, Bright Knot, Raccoon, Battling Knight, Ricciardo.

Fifth Race—One mile:
Line Rider (Couceil) .....$4.40 $ 3.80 $3.40
San Ramon (Luther) ..... 14.00 8.00
Let Her Play (Landers) ..... 4.80
Time, 1:39. Also ran: Babee, Evidently, Too Much Talk, Dublin Hills, Bolo Mola, Judge Luders, Electric Gaff, Sun Thorn, Cerveza.

Sixth Race—Mile and one-sixteenth:
Red Comet (G. Burns) ..$22.60 $9.60 $7.00
Nerissa (Neves) ..... 7.60 5.00
Crystal Prince (Couceil) ..... 5.40
Time, 1:45 1-5. Also ran: Speedy Al, Royal Julian, Pima Lad, Speckle, Wirt G. Bowman, Bustling, Black Joe, De Swasey.

Seventh Race—Mile and one-sixteenth:
Likipuu (Simmons) .....$6.40 $3.60 $3.00
Sun Thrills (Ray) ..... 5.00 3.00
Darraush (Colpitts) ..... 4.40
Time, 1:46. Also ran: Mess Wagon, Ramsey Mac, Chipola, Sycamore, Chazzan, Old Tuck, Greenwald, Dancing Jane.

Eighth Race—Mile and one-eighth:
Cry Baby (Albrecht) .....$8.20 $3.60 $3.40
Big Hills (Hay) ..... 4.20 3.20
Melodeon (Sylvia) ..... 8.00
Time, 1:53. Also ran: Kitty C., Don Lucero, Deceptive, Glin, Cut Price, Lower Ten, Bourbon Rose, Aspador, Our Princess.

Weather, light drizzle; track, fast.

**OVERNIGHT ENTRIES**

Entries follow:

First Race—Six furlongs:
Dazzling Lady ..... 112
Rutland ..... 105
Meter Bride ..... 100
Brown Idyll ..... 102
Crabtree ..... 115
Red Satin ..... 105
Belamint ..... 102
Lanzar ..... 102
Wild Waves ..... 115
Indian Hunter ..... 105
Cheyenne Boy ..... 115
Teenya ..... 112

Second Race—Six furlongs:
Toerya ..... 107
Nappus ..... 114
Swifty ..... 118
Peso ..... 108
Pop ..... 102
Golconda ..... 110
Amy Cooper ..... 105
Ahwahnee ..... 108

Third Race—Six furlongs:
Canny Scot ..... 110
Brown Bank ..... 104
Gerard ..... 110
High Color ..... 109
Causalito ..... 107
Snooksie Shot ..... 100
Miss Sage ..... 107
Flag Time ..... 104
Pretty Quick ..... 109

Fourth Race—One mile:
Losing Fil ..... 101
Morale ..... 104
Weeping Waters ..... 104
Flying Dazzler ..... 104
Photos Last ..... 101
Scholar Boy ..... 104
Little Heel ..... 104
Can Ele ..... 101
Justa Hymn ..... 104
Sweet Romance ..... 101
Cheerful Jane ..... 101
Fritter Circle ..... 114

Fifth Race—Mile and seventy yards:
Fair Boy ..... 109
Esperanto ..... 101
Porternesia ..... 108
Jillion ..... 109
Northcutt ..... 104
Bonhonest ..... 101
Spanish Knight ..... 109
Rolling Wheels ..... 104
Afridi ..... 113
Accorder ..... 105
Cloiwald ..... 109
Lucky Jack ..... 104

Sixth Race—Mile and seventy yards:
Morsel ..... 113
Babee ..... 106
Thistle Duce ..... 107
Ida S. ..... 105
Happy Fellow ..... 106
Seth's Pride ..... 108
Sweet Chariot ..... 115
War ..... 106
Uncle's Lass ..... 111
Blondella ..... 107

Seventh Race—Mile and seventy yards:
Threat ..... 108
Enro ..... 107
Old Mark ..... 104
Enthusiastic Edward ..... 104
Jack Berry ..... 104
Johnnie Hills ..... 100
Early ..... 105
Eighth Pole ..... 107
Swift Return ..... 107
Old Boss ..... 104
Warring ..... 104
Zuthen ..... 104

Eighth Race—Mile and seventy yards:
Ogee ..... 116
Dunny Boy ..... 109
Jesse ..... 105
Crapshooter ..... 116
Wood Rey ..... 109
Black Minnie ..... 108
Black Signal ..... 107
Opium ..... 112
Bay Leaf ..... 110
Nellie Basil ..... 101
George Renfroe ..... 104
Hildur Rock ..... 109

## MAKES FINE CATCH AT BRENTWOOD BAY

Grilse fishing at Brentwood Bay is at its peak these days. Yesterday, Harry Buckle, Jr., and his mother, made one of the finest catches of the year when they gathered in the limit in less than two hours of trolling. Some of the twenty grilse in the Buckle boat were as fine as any pulled from the bay in recent months.

## *Replaces Benedict*

SAINT JOHN, Dec. 12 (CP).—William (Billie) Hughes, for the last three years coach of the Selkirk Fishermen, Winnipeg, became coach of the Saint John team in the Maritime Mercantile League, today. Announcement of this was made by E. R. Ingraham, president of the club, today. Hughes replaces "Clint" Benedict.

## Star Defence Man of Bluebirds

BILL CHESTNUT

WHO will be partnered with Wally Ross on the Bluebirds' defence when the Vancouver stickhandlers meet the clever New Westminster Adanacs at the Horse Show Building tomorrow evening in the Kiwanis Club charity box lacrosse fixture. Officials of the Kiwanis Club announced yesterday that the first fifty boys under fifteen years of age, who will appear in the line when the doors open at the Horse Show Building, carrying lacrosse sticks, will be admitted free to a special section allotted to them. Any lacrosse stick may be used for this special offer.

## *California Cricket Team May Visit Victoria Next Summer*

STRONG efforts will be made to have a representative California cricket team play a series of exhibition fixtures before Victorians next Summer, it was learned, yesterday, from Hubert Lethaby, president of the Victoria and District Cricket Association, following a meeting of the local executive held in The Colonist board room. Although nothing definite has yet been arranged, the local executive is strongly in favor of having the Southern cricketers in Victoria. Communication was received here recently from C. Aubrey Smith, president of the Hollywood Cricket Club, regarding the invasion, which, no doubt, will come about, if the present plans of the local organization materialize.

## ENGLISH RUGBY

LONDON, Dec. 12 (CP).—Rugby Union county championship matches played today resulted as follows:

Kent 28, Sussex 9, at Tonbridge;

Surrey 6, Hampshire 5, at Richmond.

## *BELIEVE IT OR NOT* • • • • • • • *By Ripley*

### EXPLANATION FOR YESTERDAY'S RIPLEY CARTOON

**The Strangest Ship Surgery**—The Milwaukee, a steamer of 7,317 tons, was launched in 1897 for service between England and the United States. On one of these trips in 1899 she struck the dangerous cliffs of Port Errol off Peterhead, Scotland. A piece of rock thirty feet long penetrated the hull, practically cutting the ship in half. The salvagers hurrying to the spot found that the machinery concentrated in the aft half of the ship had not been affected, and decided to save it. They managed to float the ship into the harbor, where they proceeded to provide it with a brand new bow. This curious operation was performed at the same shipyard where the Milwaukee had originally been built. The new bow was found to fit the amputated stern with marvelous occuracy, and the completed ship resumed service as good as, if not better than, new. The cost of the operation is said to have been very considerable.

**The Hinge Tortoise**—In Guinea and Gabun in tropical Africa lives a species of tortoises whose carapace is connected to the anterior part by a hinge upon which it moves freely. The hinge permits a complete close-up of the shell whenevr the animal decides to withdraw from sight.

Please address all queries to Cartoonist Ripley, c/o King Features, New York City, N.Y.

# BAER MAY MEET LASKY AND HAMAS SAME NIGHT

## Champion Wants To Make History With New Scheme

### Double-Header for Fistic Crown Would Attract One of Largest Gates in History, States Californian—Would Face Lasky First Over Ten Rounds—Winner Meets Hamas

CLEVELAND, Dec. 12 (AP).—Champion Max Baer is really in earnest, it now appears, in his proposal to meet Art Lasky and Steve Hamas, both on the same night, with his heavyweight title at stake.

STEVE HAMAS

It's strictly a matter of business with the champ, based on his belief that a double-header for the world's biggest fistic crown probably would attract one of the largest fight crowds in history.

Asserting it would be the first time the heavyweight championship has been risked twice on the same programme, Baer estimates the gate receipts would approach a cool million, with his own share of the total running between $300,000 and $500,000.

**LASKY COMES FIRST**

Max's proposal is to meet Lasky in the first of the two bouts, each scheduled for ten rounds. The winner, then either the old champion or a new one, would rest five minutes and take on Hamas.

Each of the three would be in condition for twenty rounds of boxing, and Max believes the winner of the first bout would be in perfectly good shape to enter the second.

In fact, the champ hints, there is little likelihood the first bout would go its full length, for both of the contenders would be trying for a quick knockout.

Max is willing to draw lots, he says, to decide whether Lasky would be scheduled for the opening bout and Hamas for the second, or vice versa. At the present moment the champion regards these two as the foremost of the heavyweight hopefuls.

This advertisement is not published or displayed by the Liquor Control Board or by the Government of British Columbia.


## New Orleans Racing

FAIR GROUNDS, NEW ORLEANS, Dec. 12.—Results here today follow:

First Race—Mile and one-eighth:

| | | | |
|---|---|---|---|
| Yarnallton (Leyland) | $22.00 | $10.00 | $6.00 |
| Blind Hills (Stuller) | | 10.00 | 6.00 |
| Nisia (Gower) | | | 6.00 |

Time, 1:53 4-5. Also ran: Scimitar, Ormontine, Eveline F., On Leave, Hereward.

Second Race—Five and one-half furlongs:

| | | | |
|---|---|---|---|
| Justice B. (Terry) | $5.60 | $3.40 | $2.80 |
| Dorsays (Machado) | | 6.00 | 3.60 |
| Sugar Jar (Leyland) | | | 4.00 |

Time, 1:07. Also ran: Polly Diskin, Arrowlike, Holland, Double Nugget, Morvim, Benish Way, Forceful, Blithe, Mint de Mie.

Third Race—Six furlongs:

| | | | |
|---|---|---|---|
| Transen (Vasile) | $3.00 | $2.60 | $2.40 |
| Golden X. (Terry) | | 10.00 | 6.00 |
| Celtic Prince (Henry) | | | 4.20 |

Time, 1:13 2-5. Also ran: St. Nazaire, Proud Princess, Tinywrack, Runy Bean, Rex Regent, Mokan, Raffler Con, Dark Sea, Chief Bdnting.

Fourth Race—Five and one-half furlongs:

| | | | |
|---|---|---|---|
| Exotude (Balaski) | $22.00 | $10.00 | $6.00 |
| Little Duke (Butcher) | | 3.60 | 3.00 |
| Benediction (Wholley) | | | 4.00 |

Time, 1:07 2-5. Also ran: Hannah Anne, Ed B. Moss, Blind Star, Hot Flash.

Fifth Race—Five and one-half furlongs:

| | | | |
|---|---|---|---|
| Irene's Bob (Martinez) | $7.00 | $4.20 | $3.00 |
| Counsellor Crane (Fowler) | | 5.60 | 5.20 |
| Zekiel (Wholley) | | | 2.20 |

Time, 1:05. Also ran: Scythe, Help Yourself.

Sixth Race—Six furlongs:

| | | | |
|---|---|---|---|
| Heavy Sugar (Martinez) | $4.40 | $2.80 | $2.60 |
| Chief's Pride (Turner) | | 3.20 | 2.60 |
| Mature (Sylvester) | | | 6.00 |

Time, 1:12 2-5. Also ran: Luck In, Frost Bite, Southland Duke, Creole Bird, Ep.

Seventh Race—One mile:

| | | | |
|---|---|---|---|
| Penthouse (Corteletty) | $4.60 | $3.00 | $2.60 |
| Marabou (Alberts) | | 7.00 | 5.20 |
| Mayco (Turner) | | | 3.20 |

Time, 1:40 4-5. Also ran: Lightning Girl, Donna Wood, Bob Custer, Purple Patch, Wee B., Lugano, Marabou, Royal Sport, Hyklas, Sedeie.

Weather clear; track fast.

**OVERNIGHT ENTRIES**

Entries follow:

| | |
|---|---|
| Golden Throne | 102 |
| Sugar Creek | 108 |
| Moving Clouds | 103 |
| Mace | 102 |
| Mypaa | 104 |
| Gyana | 104 |
| Grand Poise | 99 |
| Jimmy N. | 111 |
| Butterfly | 103 |
| Highland Downs | 107 |
| Flo Along | 99 |
| Bunny C. | 108 |

Second Race—One mile:

| | |
|---|---|
| Lommern | 110 |
| Lady Mary | 97 |
| Lady Trust | 106 |
| Judge Urban | 109 |
| Canteron | 105 |
| Luke Commoner | 104 |
| Squeeze Play | 110 |
| Pot au Mint | 105 |
| Don Pablo | 110 |
| Peggy's Peggy | 94 |
| Joe Geary | 109 |
| Gulfelano | 109 |
| Planude | 106 |
| Carus Clarus | 110 |
| Marymount | 97 |
| Wotan | 114 |
| Oakhurst | 110 |
| Cordon Bleu | 109 |

Third Race—One mile:

| | |
|---|---|
| Hamilton | 110 |
| Gold Tip | 110 |
| Blind Pusa | 101 |
| Ski | 106 |
| Friend Fred | 109 |
| Luke Connell | 105 |
| Our Sandy | 114 |
| Little Toots | 102 |
| Dark Altos | 111 |
| Temple Dancer | 107 |
| Marvina | 102 |
| Trotwood | 105 |
| Abstain | 107 |
| Dutchy | 109 |
| Luck Piece | 110 |
| Solus | 110 |
| Genie Jr. | 105 |

Fourth Race—Six furlongs:

| | |
|---|---|
| Judge Dixon | 115 |
| Lothario | 106 |
| Actuarius | 106 |
| Home Rule | 108 |
| Sidlea | 106 |
| Theron | 103 |
| Polycron | 108 |
| Streak o' Lite | 106 |
| While Away | 111 |
| Very Well | 103 |
| Nanny D. | 103 |
| Town Limit | 108 |
| Little Marcelle | 107 |
| Ultimate Vote | 106 |
| Maximum | 111 |
| Julia Irene | 103 |
| Sporting Lady | 108 |

Fifth Race—Six furlongs:

| | |
|---|---|
| Principio | 110 |
| Preferred | 110 |
| Prince Charlo | 112 |
| Last Stand | 110 |
| Hammel | 107 |
| Bitty Bit | 109 |
| Pulis | 115 |
| Just High | 107 |

Sixth Race—One mile:

| | |
|---|---|
| Brown Ray | 106 |
| Polly Diskin | 109 |
| Royal Purchase | 105 |
| Anne L. | 114 |
| Grand Flight | 106 |
| Transcall | 106 |
| Miss Gohi | 98 |

Seventh Race—Mile and one-sixteenth:

| | |
|---|---|
| Upon | 112 |
| Satin Princess | 104 |
| Staked Plains | 108 |
| Bob Weidel | 112 |
| Simon | 112 |
| Monocle | 112 |
| Miss Upset | 109 |
| Sweet Gal | 105 |
| Lilac Bloom | 109 |
| American Prince | 107 |
| Little Jay | 112 |
| Suffolk | 112 |
| Lord Dean | 112 |
| Brookhattan | 112 |
| Onanon | 109 |
| Backward Never | 109 |
| Tarnish | 109 |
| Grand Voivode | 112 |

## SPORT SNAPSHOTS

Bikers Row—Tino Robli keeps time as Avanti Martinetti, left, and Lew Ruth train at Nutley, N.J., for six-day bike races.

Pitchers' Pal?—Babe Ruth, never a pal of pitchers, in friendly pose with Maseo Date, Nipponese hurler, in Tokio.

Knocked Out—Not only is Johnny Jadick knocked out by Sammy Fuller in New York, but Johnny's mouthpiece is knocked loose, too.

## N.H.L. STATISTICS

National Hockey League leaders follow:

**Canadian Section**

Section—Toronto, won 10, lost 2, tied, 0; points, 20.

Points—Jackson, Toronto, 13 goals, 6 assists, 19 points.

Goals—Jackson, Toronto, 13.

Assist.—Conacher, Toronto, 9.

Penalties—Horner, Toronto, 37 minutes.

Shutouts—Hainsworth, Toronto, 3.

**American Section**

Section—Chicago, won 7, lost 3, tied 0; points, 14. Boston, won 7, lost 4, tied 0; points, 14.

Points—T. Cook, Chicago, 5 goals, 6 assists, 11 points; Sorrell, Detroit, 4 goals, 7 assists, 11 points.

Goals—Barry, Boston, 6.

Assists—Sorrell, Detroit; Weiland, Detroit; Aurie, Detroit, 7.

Penalties—Barry, Boston, 26 minutes.

Shutouts—Thompson, Bruins, 4; Chabot, Chicago, 4.

## Britannia Branch Band to Play at Lacrosse Fixture

Under the baton of Bandmaster Charles H. Raine, the band of the Britannia Branch of the Canadian Legion will render selections at Friday evening's box lacrosse fixture, in the Horse Show Building at the Willows. The game is being sponsored by the Kiwanis Club of this city, and brings together the Vancouver Bluebirds and the New Westminster Adanacs. Net proceeds from the encounter will be devoted to the club's charitable objectives.

## YOUNG TARZAN AND PARKS IN SEMI-WINDUP

### Colorful Wrestler to Meet Vancouverite Saturday at Tillicum Gym

Herb Parks, sensational young Vancouver wrestler, will return to the Tillicum gymnasium, Saturday night, to meet Young Tarzan, U.S. grappler, in the five eight-minute round semi-windup of Promoter Fred Richardson's all-star programme. Two local bouts will round out the card, with the first match scheduled to start at 8:30 o'clock.

Parks needs no introduction to local mat fans, as he has shown here on many occasions. Fast, clever, and well versed in the many intricate holds of the mat game, the British Columbian is a worthy opponent for any of the present-day middleweights.

**TARZAN IS COMING**

Young Tarzan is a newcomer to local mat circles, but according to Des Anderson, who has seen him work, Tarzan is another of the brilliant youngsters rapidly carving his name in the middleweight division by means of a string fo victories.

With Des Anderson and Bob Wagner in the eight ten-minute round main event, and Parks and Young Tarzan in the five eight-minute round semi-windup, the card looks exceptionally attractive.

## CAMBRIDGE XI IN CLOSE WIN

### Fluke Goal Gives Light Blues Inter-Varsity Football Victory

LONDON, Dec. 12 (CP).—Cambridge University today scored its second successive inter-varsity victory over Oxford, as its soccer team defeated the dark blues, 1-0, at Highbury Field.

Yesterday the light blues defeated Oxford at Rugby, 29-4.

Cambridge's victory was against the run of play. Oxford did most of the attacking, but found the light blues' defence impregnable. The game was decided when Sayer, Cambridge's inside right, scored on a snap shot, fifteen minutes from the end, firing from near the touchline and scoring a fluke goal.

## Two Possibles Made at Range

At a recent shoot held at the Bay Street Armories, Bdr. A. Rycroft and Gnr. D. Boyd led the Fifth Regiment marksmen with a possible of 50.

Other scores were as follows: Gnr. F. Coleman 49, L.-Bdr. F. H. Foster 49, Bdr. H. Osgood 48, Bdr. W. Islip 48, Gnr. E. Wood 48, Bdr. R. Banister 48, Bsm. H. Fretwell 47, Sgt. G. B. Bowden 46, L.-Sgt. J. R. Archer 46, Gnr. V. Hay 46, Bdr. J. Smiri 46, Sgt. J. E. Chipper 45, Gnr. G. P. Beschizza 45, Gnr. A. Pickles 44, Sgt. W. J. Sullivan 43, Bdr. A. Keefe 43, Sgt. G. Rosin 42, Gnr. E. E. Moore 42, Gnr. I. S. Brown 41, Gnr. F. G. Hooper, 41, Gnr. F. R. Hooper 41, Gnr. H. Horne 40, Gnr. E. Springer 40, Tpr. F. Harvey 39, R.Q.M. G. B. Elliott 39, Tpr. W. Steadman 38, Gnr. M. Davies 38, Sgt. E. W. Merriman 37, Tpr. A. F. Sced 36, Tpr. E. F. Sced 35, Gnr. G. P. Merriman 33, Gnr. A. Gardiner 33, Gnr. K. Winsby 32, Gnr. J. Meredith 32, Bdr. A. Coldwell 32, Gnr. L. H. Beschizza 29, Gnr. G. C. Walton 23, Sgt. J. H. Holmes 20, Gnr. J. Merton 14, Gnr. J. Sparrow 11.

### Will Perform Here Saturday Night

BOB DICKIE

CLEVER forward of the DeMolay cage squad, of Seattle, who will be seen in action at the Victoria High School gymnasium, Saturday evening, when the Sound City aggregation opposes the Blue Ribbons in an exhibition basketball fixture. Two preliminary games will be added to the card with the first encounter billed to start at 7:10 o'clock.


KENT'S

The World Is at Your Fireside With a

VICTOR

"GLOBE TROTTER"

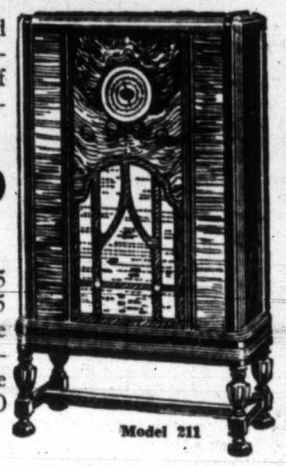

Tune in London and Paris every day—experience the thrill of "round the world" reception.

$89.50

on easy terms of $8.95 cash and $7.25 monthly. There are fourteen "Globe Trotter" models to choose from at prices $65.50 to $455.00.

Model 211

Trade in Your Old Radio

As First Payment. No Cash Until January

641 Yates St. KENT'S Phone E 6013


D. Bray, 3; A. Dalimore, S. Sneddon, G. Hampton, 2, and B. Clarke. Total, 8.

## COUCCI RIDES 205TH WINNER

### Within Striking Distance of Leading Jockey by Win at Bay Meadows

BAY MEADOWS TRACK, SAN MATEO, Calif., Dec. 12 (AP).—Silvio Coucci, second leading jockey in the country this year, ran his 1934 string of wins to 205, today, when he brought Line Rider into a two length victory in the one-mile feature race at Bay Meadows.

The time was 1:39 with Line Rider going to the post as the favorite. San Ramon, with Tommy Luther up, came through in a strong stretch run to take second, and Let Her Play ran third.

Coucci's victory put him within striking distance of the pace-setting rider, Maurice Peters, whose total stands at 212 wins.

Line Rider paid $4.40, $3.60 and $3.40.

San Ramon returned the high price of $18.40 and $8.60 and Let Her Play, $4.80


Overcoats

We Have the Stock. Every Good Style

$16.50 $20 $25

Price & Smith, Ltd.

614 YATES STREET



WRESTLING

Tillicum Gym, Saturday

MAIN

Des ANDERSON vs. Bob WAGNER

SEMI

Herb PARKS vs. Young TARZAN

And Two Local Bouts

POPULAR PRICES

Reservations at Richardson's, 736 Yates Street



BILLIARDS

## NANAIMO WINS GOLF FIXTURE

Capturing seven out of the eight matches played in the foursomes, Nanaimo Golf Club took a 38-27 decision from the Qualicum Beach Club in an inter-club match, played recently on the latter's links. The teams broke even in the singles, each garnering twenty-four points, but Nanaimo proved too strong in the fourball fixtures, losing only one.

Results, with the Qualicum players first mentioned, follow:

**SINGLES**

G. Money ½, R. Lawrence 2 ½.
N. Bourke 2, N. MacFarlane 1.
N. Kennedy 3, J. Lepas 0.
S. Matterson 1, H. Steenson 2.
G. Forbes ½, W. Hogan 2 ½.
R. Hodgson 0, S. Robinson 3.
T. Kitchen 3, A. W. Kennedy 0.
F. Topliffe 0, E. Bird 3.
D. Donnavan 1, R. Morrison 2.
G. Wilson 3, H. Murphy 0.
J. Cadzow 3, C. B. Hayes 0.
C. Good ½, W. Water 2 ½.
A. Playfair ½, N. Gibson 2 ½.
E. Sanders 3, J. Grassit 0.
F. Aitken 3, Percy Elsey 0.
F. Jenkins 0, P. P. Barnet 3.

**FOURSOMES**

Money and Bourke 0, Lawrence and McFarlane 2.
Kennedy and Matterson 1, Steenson and Lepas 2.
Forbes and Hodgson 0, Hogan and Robinson 2.
Kitchen and Topliffe 2, Kennedy and Bird 0.
Donnavan and Wilson 0, Morrison and Murphy 2.
Cadzow and Good 0, Hayes and Water 2.
Playfair and Sanders 0, Gibson and Grassit 2.
Aitken and Jenkins 0, Elsey and Barnet 2.

## ST. LOUIS COLLEGE BEATS ROYALS, 13-8

Gaining a 5-3 lead in the first half, St. Louis College, last year's juvenile cage monarchs, defeated the Royals, 13-8, yesterday evening, at the Memorial Hall, in a Royal Juvenile Athletic Association Basketball League fixture. Ted Taylor refereed and the teams follow:

St. Louis College—B. Martin, 7; Brodigan, Leahey, S. Martin, 4; Leonard, Pepper, 2, and Kelly. Total, 13.

Royals—J. McCary, 3; B. Okell,

## Soccer Activities

Victoria City second division soccer eleven will hold a workout this evening at 7:30 o'clock, at the Veterans of France. A special meeting will follow the training session. All players are asked to attend.

INTER-SERVICE LEAGUE

"A" SECTION

| Army and Navy | | Pro Patria | |
|---|---|---|---|
| H. Crowther | 201 | S. Oakes | 250 |
| H. Robinson | 161 | P. Pitzsimmons | 250 |
| J. Food | 250 | J. Marr | 175 |
| Total | 612 | Total | 675 |

Pro Patria won two games.


W. & J. WILSON

Men's and Boys' Clothes

Jaeger Woollens—Burberry Coats

Established 1862

1217 GOVERNMENT ST. PHONE G 5613



Box Lacrosse

The Fastest Game of the Century—All Thrills!

VANCOUVER vs. NEW WESTMINSTER

(BOTH ALL-STAR TEAMS)

Friday, Dec. 14, 8:15 P.M.

HORSE SHOW BUILDING

GENERAL ADMISSION 50c

Tickets Now on Sale at Two Jack's, Ltd., 1315 Government Street, and Richardson's Cigar Store, 736 Yates Street

Proceeds in Aid of Kiwanis Local Objectives



NEW LOW PRICES!

Silver Fizz

LONDON DRY GIN

12 oz. $1.15

25 oz. $2.25 ★ 40 oz. $3.50

The Best Gin in the World for a cocktail or a collins

This advertisement is not published or displayed by the Liquor Control Board or by the Government of British Columbia.



In the days of Queen Victoria

EMU Wines were famous in the Old Country in the days of Queen Victoria—and the crinoline.

The EMU Company was established as far back as 1868, a year after Confederation took place in Canada.

With a tradition of over 65 years and as the largest exporters of wine from Australia, we are unusually particular about the *quality* of the wines we market.

EMU 444 and EMU 999—White and Tawny Port—are wines of outstanding merit. And being a product of Empire they receive a tariff preference when entering Canada, which explains why they cost you much less than Foreign Port of equal quality.

*By Appointment to H.M. The King*

EMU Australian PORT

$1.00

*Full Strength*

*26 ounce bottle*

EMU 444 (*Rich White*)
EMU 999 (*Rich Tawny*)

The EMU WINE Co. Ltd. (*Established 1868*)
*Adelaide & London (England)* 34

Empire Preference—lower cost

This advertisement is not published or displayed by the Liquor Control Board or by the Government of British Columbia.


## SCOTT'S SCRAPBOOK - - - - By R. J. Scott

TIBETAN PILGRIMS ON THEIR WAY TO HOLY INDIA COMMONLY MEASURE THEIR LENGTH ALONG THE GROUND JOURNEYING TO SHRINES HUNDREDS OF MILES AWAY.

# FINANCE - COMMERCE - MARKETS

## Security Prices Turn Firmer at New York Mart

NEW YORK, Dec. 12 (AP).—Liquidation in stocks diminished today, and the market made a feeble effort to recover some of the ground it lost the past week.

Some stocks rallied moderately and individual issues picked up gains of a point or so, but final prices generally were mixed. Turnover shrank to 788,330 shares.

American Can, General Motors, Chrysler, U.S. Steel, American Telephone, Montgomery Ward and General Electric settled in a narrow range. Small gains offset minor losses among the leaders.

Radio "B" gained 1 5-8 points. Celanese, Briggs & Stratton, Howe Sound, International Business Machines, Industrial Rayon, Island Creek Coal, McLellan Stores, Philip Morris, U.S. Smelting and Timken Roller Bearing finished 1 to 2 points higher.

The Canadian list generally was lower. Small advances were scored by Distillers-Seagrams, Dominion Stores and Ford of Canada.

A firm tone prevailed in high grade domestic issues in the bond market.

Sagging tendencies developed in the lower prices groups.

The foreign section continued the mild improvement of the day before.

(Jenks, Gwynne & Co.)
(All Fractions in Eighths)

| | High | Low | Close |
|---|---|---|---|
| **ELECTRICAL AND MANUFACTURING** | | | |
| Allis Chalmers Mfg. | 14-6 | 14-5 | 14-5 |
| Elec. Auto Lite | 26-4 | 26-1 | 26-2 |
| Elec. Bond & Share | 8 | 7-7 | 7-7 |
| General Electric | 19-6 | 19-2 | 19-4 |
| Westinghouse El. | 33-6 | 33-3 | 33-3 |
| **MISCELLANEOUS AND MANUFACTURING** | | | |
| Amn. Can Co. | 107-2 | 107 | 107-2 |
| Amn. Ice | 3 | .. | 3 |
| Bendix | 16 | 15-6 | 15-6 |
| Burroughs Adding | 15-1 | 15 | 15 |
| Case Threshing | 52-2 | 51-1 | 51-2 |
| Celanese Corpn. | 31-4 | 30 | 30-6 |
| Congoleum Nairn | 33-2 | .. | 33-2 |
| Continental Can. | 61-3 | 60 | 60 |
| Deere Corpn. | 23-7 | 23-5 | 23-7 |
| Douglas Aircraft | 23-1 | 22-4 | 22-4 |
| Dupont de Nemours | 96-1 | 95 | 95-2 |
| Eastman Kodak | 111-3 | .. | 111-3 |
| Gillette | 12-2 | .. | 12-2 |
| Gold Dust | 17-4 | 17 | 17 |
| Intl. Harvester | 37-5 | 36-5 | 36-6 |
| Natl. Cash Register | 17-2 | .. | 17-2 |
| Nor. Ama. Av. | 3-6 | .. | 3-6 |
| Pullman | 46-4 | .. | 46-4 |
| Radio Corpn. of Am. | 5-7 | 5-5 | 5-7 |
| Remington-Rand | 9-7 | 9-6 | 9-6 |
| United Airways | 14-2 | 13-6 | 14 |
| **RAILS** | | | |
| Allegheny Corpn. | 1-4 | .. | 1-4 |
| Atchison | 54-2 | 53-4 | 53-4 |
| Balt. & Ohio | 14-5 | 14-4 | 14-4 |
| Can. Pacific | 11-6 | 11-5 | 11-5 |
| C. M. & St. Paul | 2-7 | .. | 2-7 |
| Chicago Rock Island | 1-7 | .. | 1-7 |
| Del. Lack. & West. | 18-5 | 18-3 | 18-5 |
| Gt. Northern pfd. | 16-6 | 16-3 | 16-5 |
| Ill. Central | 16-7 | 16-6 | 16-7 |
| Louis. & Nash. | 46-2 | .. | 46-2 |
| Mo. K. & Texas | 6 | .. | 6 |
| Missouri Pacific | 2 | .. | 2 |
| Missouri Pacific pfd. | 2-6 | .. | 2-6 |
| N.Y. Central | 21-5 | 21-1 | 21-4 |
| Northern Pacific | 20-7 | 20-5 | 20-6 |
| Pennsylvania R.R. | 23-7 | 23-5 | 23-6 |
| Southern Pacific | 17-7 | 17-6 | 17-6 |
| Union Pacific | 105-4 | 105 | 105-4 |
| **STEEL AND IRON** | | | |
| Amn. Locomotive | 17-7 | 17-4 | 17-4 |
| Baldwin Loco | 5-1 | 5 | 5 |
| Bethlehem Steel | 29-7 | 29-1 | 29-4 |
| Byers (AM) Co. | 18-7 | 18-6 | 18-7 |
| Rep. Iron & Steel | 14 | 13-7 | 13-7 |
| U.S. Cast Iron Pipe | 20-2 | 20 | 20 |
| U.S. Steel | 37-1 | 36-5 | 36-7 |
| **AUTOMOBILE AND ACCESSORIES** | | | |
| Auburn | 25 | 24-6 | 25 |
| Briggs | 25-5 | 25-1 | 25-5 |
| Chrysler | 38-2 | 37-6 | 37-7 |
| General Motor | 31-5 | 31-2 | 31-4 |
| Graham-Paige | 2-1 | 2 | 2-1 |
| Hudson | 11 | 10-7 | 11 |
| Hupp. | 3 | .. | 3 |
| Mack Truck | 25-3 | 25-2 | 25-2 |
| Nash | 17-5 | 17-3 | 17-3 |
| Packard | 4-5 | 4-4 | 4-4 |
| Stewart-Warner | 8-4 | 8-2 | 8-2 |
| Studebaker | 2 | .. | 2 |
| Timken Roller | 33 | 31-7 | 33 |
| **TIRES AND RUBBER** | | | |
| Goodyear | 24-1 | 23-5 | 23-6 |
| U.S. Rubber | 16-7 | .. | 16-7 |
| U.S. Rubber pfd. | 41-6 | .. | 41-6 |
| **PUBLIC UTILITY** | | | |
| Amn. Foreign Power | 4-4 | .. | 4-4 |
| Amn. Power & Lt. | 3-6 | .. | 3-6 |
| Amn. Tel. & Tel. | 109-2 | .. | 109-2 |
| Amn. Waterworks | 14-5 | 14-4 | 14-4 |
| Brook. Man. | 41-1 | 41 | 41-1 |
| Columbia Gas | 7-6 | 7-4 | 7-4 |
| Comw. & South. | 1-2 | 1-1 | 1-2 |
| Consol. Gas, N.Y. | 23-2 | 22-6 | 22-7 |
| Elec. Power & Lt. | 3 | .. | 3 |
| Inter. Tel. & Tel. | 8-7 | 8-5 | 8-6 |
| Louisville Gas | 19 | .. | 19 |
| North American | 12-7 | 12-4 | 12-6 |
| Public Serv. | 20-4 | 30-1 | 30-4 |
| So. Cal. Edison | 11-6 | .. | 11-6 |
| Stand. Gas & Elec. | 5-2 | .. | 5-2 |
| United Corpn. | 3 | .. | 3 |
| Util. Pwr. & Lt. "A" | 2-1 | .. | 2-1 |
| Western Union | 35-3 | 34-2 | 34-2 |
| **FOOD PRODUCTS** | | | |
| Amn. Sugar | 64-4 | .. | 64-4 |
| Armour "A" | 5-2 | .. | 5-2 |
| Borden Co. | 24-4 | 23-7 | 23-7 |
| Cal. Pkg. | 37-1 | 36-6 | 36-6 |
| Gen. Foods | 34-2 | .. | 34-2 |
| Gt. West Sugar | 28-7 | .. | 28-7 |
| Loose Wiles Biscuit | 35 | .. | 35 |
| National Biscuit | 29 | 28-3 | 28-3 |
| Natl. Dairy Prod. | 16-7 | 16-5 | 16-6 |
| Safeway Stores | 48 | 47 | 48 |
| Standard Brands | 18-6 | .. | 18-6 |
| United Fruit | 72-4 | .. | 72-4 |
| **APPAREL** | | | |
| American Woolen | 7-5 | .. | 7-5 |
| **RETAIL TRADE** | | | |
| Dominion Stores | 11-4 | .. | 11-4 |
| S. S. Kresge Co. | 20-4 | 20-1 | 20-1 |
| Montgomery Ward | 28-7 | 28-3 | 28-4 |
| Sears Roebuck | 48 | 47 | 48 |
| United Cigar Store | 29 | 28-1 | 29 |
| F. W. Woolworth | 52-6 | 52 | 52-6 |
| **TOBACCOS** | | | |
| Amn. Tob. "B" | 81-6 | 81-2 | 81-2 |
| Liggett Meyers "B" | 103-4 | .. | 103-4 |
| Lorillard | 21-5 | 21-1 | 21-5 |
| Reynolds Tob. "B" | 50-7 | 50-4 | 50-7 |
| **MISCELLANEOUS** | | | |
| Fox Film "A" | 13-2 | .. | 13-2 |
| Int. Cement | 28 | 27 | 27 |
| Johns-Manville | 52 | 51-4 | 51-4 |
| Loews | 34-7 | 34-1 | 34-3 |
| Paramount Famous | 3 | .. | 3 |
| Radio-Keith-Orph. | 1-5 | .. | 1-5 |
| Trans-America | 5-5 | 5-4 | 5-5 |
| Warner Bros. | 4-4 | .. | 4-4 |
| **CHEMICAL** | | | |
| Amn. Comm. Alc. | 31-4 | .. | 31-4 |
| Com. Solvents | 21-3 | 20-7 | 21-1 |
| Freeport Texas | 24-4 | .. | 24-4 |
| Lehn & Fink | 16 | .. | 16 |
| Liquid Carbonic | 28-2 | 27-4 | 27-4 |
| Mathieson Alkali | 27-6 | .. | 27-6 |
| Natl. Distillers | 27-2 | 26-6 | 26-7 |
| Tex. Gulf Sulphur | 34-4 | 33-6 | 34 |
| Union Carbide | 45-4 | 45-2 | 45-3 |
| U.S. Ind. Alcohol | 43-2 | .. | 43-2 |
| **OIL AND REFINING** | | | |
| Amerada | 47-2 | .. | 47-2 |
| Atlantic Ref. | 24-3 | 24-1 | 24-1 |
| Cont. Oil, Cal. | 7-6 | .. | 7-6 |
| Cont. Oil | 18-4 | 17-6 | 17-6 |
| Phillips Petro | 14-6 | 14-5 | 14-5 |
| Pure Oil | 6-6 | .. | 6-6 |
| Stand. Oil, Cal. | 31-6 | 31-1 | 31-4 |
| Stand. Oil, N.J. | 41-6 | 41-2 | 41-6 |
| Socony | 14-4 | 14-2 | 14-2 |
| Texas Corpn. | 20-6 | 20-4 | 20-4 |
| **MINING AND SMELTING** | | | |
| Alaska Juneau | 18-4 | 18-2 | 18-2 |
| Amn. Smelting | 36 | 35-6 | 35-6 |
| Anaconda Copper | 11 | 10-7 | 10-7 |
| Cerro De Pasco | 41-5 | 41-2 | 41-2 |
| Granby | 6-6 | 6-5 | 6-6 |
| Int. Nickel | 23 | 22-6 | 22-7 |
| Kennecott | 17-2 | 16-6 | 16-6 |
| McIntyre | 41-4 | 41-1 | 41-1 |
| Noranda | 33-3 | 33 | 33-1 |
| Park Utah | 3-2 | .. | 3-2 |
| Phelps Dodge | 14-6 | .. | 14-6 |
| U.S. Smelting | 122 | .. | 122 |

### FOREIGN CURRENCIES COMPILED ON BASIS OF CANADIAN DOLLAR

MONTREAL, Dec. 12 (CP).—British and foreign exchange in relation to the Canadian dollar as compiled by the Royal Bank of Canada, closed today as follows:

Argentina, peso, .2478; Australia, pound, 3.8994; Austria, schilling, .1881; Belgium, belga, .2316; Brazil, milreis, .0664; Bulgaria, lev, .0124; China, Hongkong dollars, .4243; Czechoslovakia, crown, .0415; Denmark, krone, .2189; Finland, finmark, .0219; France, franc, .0653; Germany, reichsmark, .3983.

Great Britain, pound, 4.8937; Greece, drachma, .0093; Holland, florin, .6705; Hungary, pengo, .2949; India, rupee, .3717; Italy, lire, .0847; Japan, yen, .2872; Jugoslavia, dinar, .0226.

New Zealand, pound, 3.9150, Norway, krone, .2464; Poland, zloti, .1886; Rumania, leu, .0102; South Africa, pound, 4.8918; Spain, peseta, .1355; Sweden, krona, .2530; Switzerland, franc, .3210; United States, dollar, 1 1-16 per cent discount.

## WHEAT PRICES RECEDE AGAIN

### Futures Drift as Foreign Demand Fails to Appear at Winnipeg Market

WINNIPEG, Dec. 12 (CP).—The downward trend in the world's grain market continued today, wheat prices on the Winnipeg Grain Exchange closing 3-4 to 3-8 cent lower. The session was a repetition of the past few days of featureless trading.

With foreign demand for Canadian wheat almost non-existent, values were easier throughout, closing at the day's lowest levels, December at 78, May, 83 1-4, and July, 84 cents. Liverpool was 1d off, Buenos Aires, 3-4, and Chicago, 1 1-4 cents.

Reports indicated little European interest in any type of wheat and sales of low-grade wheat to the United States, brisk in recent weeks, slackened.

Cash and coarse grains were quiet.

**WINNIPEG GRAIN**
(Jenks, Gwynne & Co.)

| | P.C. | Open | High | Low | Close |
|---|---|---|---|---|---|
| **Wheat—** | | | | | |
| Dec. | 78⅝ | 78⅝ | 78⅝ | 78 | 78 |
| May | 83⅝ | 83⅝ | 83⅝ | 83¼ | 83¼ |
| July | 84⅝ | 84½ | 84½ | 84 | 84 |
| **Oats—** | | | | | |
| Dec. | 42¼ | 42¼ | 42¼ | 41½ | 41½ |
| May | 44½ | 44½ | 44⅝ | 43⅝ | 43⅝ |
| July | 44⅝ | 44⅝ | 44⅝ | 44⅛ | 44⅛ |
| **Rye—** | | | | | |
| Dec. | 59¼ | 58⅝ | 58⅝ | 58¼ | 58¼ |
| May | 63⅛ | 62⅝ | 62⅝ | 62 | 62¼ |
| July | 63⅞ | 63⅝ | 63⅝ | 62⅞ | 63⅛ |
| **Barley—** | | | | | |
| Dec. | 54⅝ | 54¼ | 54¼ | 53½ | 53½ |
| May | 57⅝ | 57¼ | 57¼ | 56⅛ | 56⅝ |
| July | .. | 57¼ | 57¼ | 56½ | 56½ |
| **Flax—** | | | | | |
| Dec. | 138 | .. | 138⅜ | 138 | 138 |
| May | 142⅞ | 143½ | 143½ | 142⅞ | 142⅞ |

**Cash Grain**

Wheat—1 Hard, 80; 1 Nor., 78⅝; 2 Nor., 75¼; 3 Nor., 72; Feed, 66; Track, 78½; Amber Durum No. 1, 87; No. 2, 82; No. 3, 78; Track, 86; A.R.W. No. 1, 72; No. 2, 70; No. 3, 68.

Oats—2 C.W., 43½; 3 C.W., 38½; Ex. 1 Feed, 38½; 1 Feed, 36⅝; No. 2, 33⅝; No. 3, 31½; Track, 41½.

Barley—2 R.O.W., 57⅝; 6 R.O.W., 76⅝; 3 C.W., 52⅝; 1 Feed, 36⅝; No. 2, 33⅝; No. 3, 31½; Track, 41½.

Rye—1 C.W., 58¼; No. 2, 58¼; No. 3, 55¼; Rej. No. 2, 52¼; Track, 58¼.

Flax—1 N.W.C., 138; 2 C.W., 134; 3 C.W., 120; Track, 138.

**CHICAGO GRAIN**
(Jenks, Gwynne & Co.)

| | P.C. | Open | High | Low | Close |
|---|---|---|---|---|---|
| **Wheat—** | | | | | |
| Dec. | 100⅝ | 100⅝ | 100½ | 100 | 100¼ |
| May | 102 | 101½ | 101⅝ | 100⅞ | 100⅞ |
| July | 95⅝ | 95⅝ | 95⅝ | 94½ | 94½ |
| **Corn—** | | | | | |
| Dec. | 92½ | 92¼ | 92⅜ | 91 | 91¼ |
| May | 89⅝ | 89⅛ | 89⅛ | 88 | 88¼ |
| July | 86⅜ | 86¼ | 86⅜ | 85¼ | 85¼ |
| **Oats—** | | | | | |
| Dec. | 55⅝ | 55 | 55⅛ | 54⅝ | 54⅝ |
| May | 53⅛ | 52⅞ | 53⅛ | 53½ | 53⅛ |
| July | 48⅝ | 48⅛ | 48⅝ | 47⅞ | 47⅞ |
| **Rye—** | | | | | |
| Dec. | 79¼ | 78⅞ | 78⅞ | 78⅝ | 78⅝ |
| May | 78⅝ | 78 | 78⅛ | 77½ | 77⅝ |
| July | 77½ | 77 | 77¼ | 76¼ | 76½ |

### Bond Quotations

(Burns & Wainwright, Ltd.)

| | Quoted |
|---|---|
| **PROVINCIAL** | |
| Prov. of Alberta 4½%, 1951 | 98.75 |
| Prov. of Alberta 6%, 1947 | 109.00 |
| Prov. of B.C. 5%, 1953 | 101.50 |
| Prov. of B.C. 5½%, 1945 | 104.25 |
| Prov. of B.C. 6%, 1947 | 106.75 |
| Prov. of Manitoba 5½%, 1955 | 107.00 |
| Prov. of Manitoba 6%, 1947 | 109.25 |
| Prov. of Ontario 4%, 1962 | 103.00 |
| Prov. of Quebec 4½%, 1963 | 109.75 |
| Prov. of Saskatchewan 5%, 1959 | 98.75 |
| Prov. of Saskatchewan 5½%, 1952 | 103.75 |
| Prov. of Saskatchewan 6%, 1952 | 106.75 |
| **MUNICIPAL** | |
| City of Victoria 5½%, 1948 | 99.50 |
| City of Victoria 6%, 1947 | 102.50 |
| Point Grey 5%, 1953 | 96.50 |
| City of Vancouver 5%, 1969 | 96.00 |
| Vancouver Water District 4½%, 1967 | 99.00 |
| District of Saanich 5%, 1951 | 100.00 |
| City of Montreal 5%, 1945 | 102.75 |
| City of Winnipeg 4½%, 1962 | 94.75 |

**HEAVY HAULING**
WE SPECIALIZE IN HANDLING BOATS, MACHINERY, SAFES, ETC. CALL G1194
ESTD. **HEANEY'S** 1890

### FOREIGN EXCHANGE

NEW YORK, Dec. 12 (AP).—Foreign exchange irregular. Quotations in cents.

France — Demand 6.59½; cables 6.59½.
Italy—Demand 8.54; cables 8.54.
Demand:
Belgium—23.35.
Germany—40.17.
Holland—67.63.
Norway—24.85.
Sweden—25.49.
Denmark—22.09.
Finland—2.20.
Switzerland—32.38.
Spain—13.67.
Portugal—4.50½.
Greece—.94.
Poland—18.95.
Czechoslovakia—4.18¼.
Jugoslavia—2.28.
Austria—18.85.
Hungary—29.76.
Rumania—1.01.
Argentina—33.00.
Brazil—8.60½.
Tokio—28.92.
Shanghai—35.10.
Hongkong—42.90.
Mexico City (silver peso)—27.85.
Montreal—In New York 100.87½.
New York—In Montreal 99.15⅝.

**STERLING EXCHANGE**

NEW YORK, Dec. 12 (AP).—Quotations in dollars. Demand 4.94⅝; cables 4.94⅝; sixty-day bills 4.93⅝.

## TORONTO MINES FAIRLY STEADY

### Secondary Golds Stronger While Senior Stocks Show Losses

TORONTO, Dec. 12 (CP).—The mining section of the Toronto exchange made it a dead heat today, gains and losses totaling 37 each on volume exceeding 500,000 shares.

God's Lake, steamed up on a report that the main vein had been intersected in the lower levels, advanced to 1.86, up 26 cents net. Little Long Lac gained 5 to 6.30. San Antonio, 13 cents higher, to 4.35. Gains of 2 to 5 cents appeared for Howey, Buffalo-Ankerite and Macassa. Bobjo added 3 cents.

Dome took a setback of 1.50 to 36.00, while Lakeshore lost 1.15, McIntyre 65, Bralorne 5, and Pioneer 10. Hollinger and Wright-Hargreaves added 10 cents each. Eldorado, in the silvers, added 3 cents, Nipissing 8, and White Eagle 1.

Base metal shares were unchanged.

(Bate & Co., Ltd.)

| | Bid | Asked |
|---|---|---|
| Acme | .17½ | .18 |
| Ajax | .88 | .95 |
| Alexandria | .01½ | .01¾ |
| Bazamac | .07½ | .07¾ |
| Base Metals | .55 | .60 |
| Bear Exploration | .22¼ | .23 |
| Beattie | 1.94 | 2.00 |
| Big Missouri | .30 | .31 |
| Bobjo | .28½ | .29 |
| Bradian | 2.15 | 2.20 |
| Bralorne | 12.50 | 12.60 |
| B.R.X. | .22¼ | .23 |
| Buffalo Ankerite | 3.02 | 3.05 |
| Canadian Malartic | .55 | .60 |
| Cariboo | 1.34 | 1.40 |
| Castle Trethaway | .64¾ | .65½ |
| Central Patricia | .97 | .99 |
| Chemical Research | 2.16 | 2.19 |
| Coast Copper | 2.00 | 2.50 |
| Coniaurum | 2.00 | 2.02 |
| Dome | 35.90 | 36.45 |
| Eldorado | 1.05 | 1.07 |
| Falconbridge | 3.40 | 3.50 |
| God's Lake | 1.86 | 1.88 |
| Granada | .12 | .13 |
| Greenstabel | .31 | .32 |
| Gunnar | .68 | .70 |
| Hollinger | 18.60 | 18.75 |
| Home Oil | .55 | .64 |
| Howey | 1.07 | 1.10 |
| Hudson Bay | 12.00 | 12.15 |
| Jackson Manion | .22½ | .23 |
| Kirkland Lake | .57 | .58 |
| Lakeshore | 51.00 | 52.00 |
| Lee | .03 | .03¼ |
| Little Long Lac | 6.25 | 6.30 |
| Macassa | 2.50 | 2.53 |
| Maple Leaf | .07½ | .08 |
| Manitoba & Eastern | .13¾ | .14 |
| McIntyre | 40.00 | 41.00 |
| McKenzie Red Lake | 1.21 | 1.22 |
| McVittie Graham | .27 | .30 |
| McWatters | .38½ | .39 |
| Mining Corpn. | 1.05 | 1.10 |
| Intl. Nickel | 22.50 | 22.62½ |
| Nipissing | 2.35 | 2.50 |
| Noranda | 32.25 | 32.75 |
| Parkhill | .18 | .19½ |
| Paymaster | .20 | .20½ |
| Pend Oreille | .41 | .49 |
| Pickle Crow | 1.64 | 1.66 |
| Pioneer | 11.30 | 11.50 |
| Premier | 1.37 | 1.38 |
| Reid Authier | .71¼ | .. |
| Reno | 1.09 | 1.10 |
| Roche Long Lac | .08⅝ | .08½ |
| Royalite | 16.50 | 17.00 |
| San Antonio | 4.35 | 4.38 |
| Sherritt-Gordon | .46 | .50 |
| Siscoe | 2.59 | 2.60 |
| St. Anthony | .28 | .29 |
| Sudbury Basin | 1.17 | 1.18 |
| Sylvanite | 2.34 | 2.35 |
| Teck-Hughes | 3.86 | 3.90 |
| Ventures | .88 | .90 |
| Wayside | .09 | .09¼ |
| White Eagle | .08 | .09 |
| Wright-Hargreaves | 8.30 | 8.40 |
| Bankfield | .57 | .59 |
| Gabriel | .58 | .62 |
| McLeod Cockshutt | .08 | .09 |
| Smelters Gold | .18½ | .19½ |
| Toburn | 1.23 | 1.28 |

### Dominion Bonds

(Burns & Wainwright, Ltd.)

| | | | Bid | Asked |
|---|---|---|---|---|
| Dom. of Can. | 1949 | 3½% | 102.75 | 103.75 |
| " " | 1935 | 4% | 101.125 | 102.125 |
| " " | 1936 | 5% | 105.50 | 106.50 |
| " " | 1937 | 5% | 106.75 | 107.75 |
| " " | 1937 | 5½% | 110.25 | 111.25 |
| " " | 1939 | 2½% | 99.25 | 100.25 |
| " " | 1939 | 4% | 105.75 | 106.75 |
| " " | 1940 | 4½% | 109.50 | 110.50 |
| " " | 1941 | 5% | 112.50 | 113.50 |
| " " | 1942 | 3% | 102.00 | 103.00 |
| " " | 1943 | 5% | 113.50 | 114.50 |
| " " | 1944 | 4½% | 110.375 | 111.50 |
| " " | 1945 | 4% | 106.50 | 107.50 |
| " " | 1946 | 4½% | 110.50 | 111.50 |
| " " | 1952 | 4% | 106.00 | 107.00 |
| " " | 1956 | 4½% | 110.00 | 111.00 |
| " " | 1957 | 4½% | 110.25 | 111.25 |
| " " | 1958 | 4½% | 110.50 | 111.50 |
| " " | 1959 | 4½% | 110.625 | 111.50 |
| C.N.R. | 1951 | 4½% | 112.00 | 113.50 |
| " | 1954 | 4½% | 103.25 | 104.50 |
| " | 1956 | 4½% | 112.50 | 114.00 |
| " | 1957 | 4½% | 111.25 | 112.75 |
| " | 1968 | 4½% | 105.00 | 106.00 |
| " | 1955 | 4½% | 115.00 | 116.50 |
| " | 1954 | 5% | 115.25 | 116.25 |
| " | 1969 | 5% | 117.25 | 118.75 |
| " | 1970 | 5% | 116.25 | 117.25 |

All prices subject to 25c per $100 brokerage either way.

### Vancouver Wheat

VANCOUVER, Dec. 12 (CP).—Vancouver wheat cash prices:

| | Straight | Tough |
|---|---|---|
| No. 1 Hard | 79⅝ | 77⅝ |
| No. 1 Northern | 79 | 77 |
| No. 2 Northern | 71½ | 69 |
| No. 3 Northern | 69 | 66 |
| No. 4 Northern | 65⅝ | 62⅝ |
| No. 5 Wheat | 61⅞ | 58⅝ |
| No. 6 Wheat | 59 | 56 |
| Feed | 57 | 54 |

Track, 79¼.

### Silver Markets

LONDON, Dec. 12 (AP). — Bar silver quiet, 1-16 lower at 24 9-16d.

**AT NEW YORK**

NEW YORK, Dec. 12 (AP).—Bar silver steady, 1-8 lower at 54 3-4c.

## LATE RECESSION REMOVES GAINS

### Final Changes in Mining Stocks Are Small at Vancouver Market

VANCOUVER, Dec. 12 (CP).—Losses in late trading again wiped out most of the gains made during the forenoon session on the Vancouver Stock Exchange today.

Bralorne sold at 12.50 and closed with a net loss of 10 at 12.25, and Bradian closed unchanged at 2.15 after selling up to 2.22. B.R.X. was off a cent at 21, and Grange lost 2 at 20. United Empire was unchanged at 7.

Premier Gold and Meridian were active and closed with net gains, the former up 2 at 1.39, and the latter, 3-4 cents higher at 12 1-4. Vidette, also in fair demand, finished at 55 1-2, up 1 1-2.

B.C. Nickel was up 1-2 at 39 1-2, and National Silver eased 1-4 cent at 4. Other base metals and silvers were unchanged.

The oils were dull and practically all unchanged with Dalhousie the only issue showing a gain, up a cent at 24.

**MORNING SALES**

**Oils**

A.P. Con.—40 at .07; 100 at .08.
C. & E.—900 at .69.
Hargal—200 at .05.
Model—700 at .20.
Crow's Nest—4,500 at .05½; 200 at .06.
Dalhousie—200 at .25.
Freehold—200 at .06.
Highwood—500 at .14.
Mar Jon—1,500 at .16.
Mill City—200 at .09.
Pacalta—500 at .06¾; 1,000 at .07.
Ranchmen's—100 at .75.
United Oil—500 at .04⅝; 1,500 at .05.

**Mines**

Bradian—400 at 2.20.
Bralorne—100 at 12.50.
B.R.X.—500 at .22½; 1,000 at .23.
Cariboo—250 at 1.37.
Gold B.—1,200 at .31.
Meridian—1,000 at .11¾; 3,500 at .12; 2,100 at .12½; 5,300 at .13.
National Silver—2,000 at .04¼; 4,000 at .04½.
Premier G.—200 at 1.36; 2,500 at 1.37; 2,200 at 1.38.
Reeves Mac.—50 at .10; 100 at .11.
Reno—500 at 1.08; 500 at 1.09.
Sally—500 at .52.
Taylor Bridge—1,500 at .31; 200 at .31½; 100 at .32.
Wayside—1,000 at .09; 2,000 at .09¼.
B.C. Nickel—3,000 at .40; 400 at .40½.
Big Missouri—500 at .30½.
Can. R.—1,000 at .07.
Dentonia—1,300 at .41.
Dunwell—500 at .15.
Fairview A.—2,000 at .16; 200 at .16½; 200 at .17.
Grange—400 at .23.
Grull Wihksne—500 at .05.
Hedley A.—300 at .25½; 200 at .27.
Hercules C.—1,000 at .01⅝; 6,000 at .01⅝.
Home—1,500 at .11⅝.
Kootenay Belle—400 at .57.
Minto—3,200 at .16; 100 at .16¼.
Noble Five—700 at .06⅝.
Pend Oreille—50 at .41.
Pilot—2,000 at .04½; 2,000 at .04⅝.
Silvercrest—5,000 at .01½.
United Empire—700 at .08.
Vidette—6,800 at .54; 700 at .55.
Waverly—2,000 at .01.

**Industrials**

Coast Breweries—5 at 12.75.

**AFTERNOON SALES**

**Oils**

Mar Jon—2,100 at .16; 1,000 at .16¼ (b60); 50 at .17.
Ranchmen's—200 at .72.
Royalite—10 at 17.00.

**Mines**

Beaver Silver—1,000 at .07.
Bralorne—200 at 12.50.
B.R.X.—1,000 at .21; 6,000 at .22.
Gold B.—500 at .30; 200 at .31.
Meridian—2,000 at .12¼; 500 at .12½.
Morning Star—400 at .09½; 1,500 at .09⅝.
National Silver—5,000 at .04.
Premier G.—1,100 at 1.38; 600 at 1.39.
Reno—200 at 1.08.
Taylor B.—2,000 at .31.
Wayside—1,000 at .09⅝; 2,000 at .09½.
B.C. Nickel—2,200 at .40.
Can. R.—1,500 at .07.
Dentonia—700 at .41.
Grange—1,500 at .22½; 400 at .23; 500 at .23 (b60).
Grull Wihksne—450 at .05.
Hedley A.—1,500 at .26½.
Home—1,000 at .11⅝.
Minto—100 at .16.
Noble Five—2,500 at .06⅝.
Pilot—1,000 at .04½.
Silvercrest—1,000 at .01⅝.
United Empire—1,000 at .08.
Vidette—4,200 at .55; 2,800 at .56.

### Stocks and Bonds

(A. E. AMES & CO., VICTORIA)

| | Bid | Asked |
|---|---|---|
| Bell Telephone | 127 | 127⅝ |
| Brazilian T. L. & P. | 9⅝ | 9⅞ |
| B.A. Oil | 14⅝ | 14⅞ |
| B.C. Power "A" | 27 | .. |
| Canada Cement | 7½ | 7⅝ |
| Canadian Pacific | 11⅝ | 11½ |
| Con. Mining & Smelting | .. | 138 |
| Ford "A" | 24⅞ | 25 |
| Gypsum Lime & Alabastine | 5¼ | 5⅝ |
| Imperial Oil | 16⅝ | 16½ |
| Imperial Tobacco | 12½ | 12¾ |
| Intl. Nickel | 22¼ | 22½ |
| Intl. Petroleum | 29⅞ | 30 |
| Montreal Power, Com. | 30½ | 30⅝ |
| Shawinigan W. & P. | 15⅝ | 16⅛ |
| Bralorne | 12.50 | 12.60 |
| Dome | 35.75 | 37.00 |
| Lakeshore | 51.00 | 52.00 |
| Noranda | 32.60 | 32.90 |
| Pioneer Gold | 11.50 | 11.60 |
| Premier | 1.36 | .. |
| Sherritt-Gordon | .46 | .50 |
| Sudbury Basin | 1.17 | 1.18 |
| Teck-Hughes | 3.90 | .. |
| Ventures | .88 | .92 |
| Wright-Hargreaves | 8.20 | 8.30 |
| Bank of Montreal | 201 | 202 |
| Royal Bank | 167½ | 168 |
| Canada Cement, Pfd. | 57⅝ | 58½ |
| McColl-Frontenac, Com. | 13⅛ | 13¼ |
| McColl-Frontenac, Pfd. | 96 | 96⅝ |

### Liverpool Wheat

LIVERPOOL, Dec. 12 (CP).—Following are today's per-bushel wheat quotations, c.i.f. Liverpool, in Canadian funds at current sterling exchange rate of $4.86, as supplied by Broomhall:

| | Today | Y'day |
|---|---|---|
| No. 1 Man. Northern, Vancouver, Dec. | 95⅝ | 96¼ |
| No. 2 Man. Northern, Atlantic, Dec. | 93⅝ | 94 |
| No. 2 Man. Northern, Vancouver, Dec. | 88⅛ | 88¼ |
| Argentine (Rosafe), Dec. | 65⅝ | 66¼ |
| Argentine (Barusso), Dec. | 67⅛ | 67 |
| Australian (Afloat) | 68⅝ | 68¼ |
| West Australian, Dec. | 71⅝ | 71¼ |
| French, Dec. | 59¼ | 59½ |

### Corporation Bonds

(Burns & Wainwright, Ltd.)

| | Quoted |
|---|---|
| **PUBLIC UTILITIES** | |
| B.C. Power 5%, 1960 | 102.00 |
| B.C. Telephone 5%, 1960 | 105.00 |
| B.C. Electric 6%, Pfd. | 107.75 |
| B.C. Telephone 6%, Pfd. | 103.00 |
| Calgary Power 5%, 1960 | 101.00 |
| C.P.R. 4½%, 1944 | 95.25 |
| Canada Northern Power 5%, 1953 | 98.50 |
| Gatineau Power 5%, 1956 | 97.50 |
| Western Power 5%, 1949 | 106.00 |
| **INDUSTRIALS** | |
| Abitibi Power & Paper 5%, 1953 | 34.50 |
| B.A. Oil 5%, 1945 | 106.00 |
| Burns & Co. 5½%, 1958 | 39.00 |
| Canada Cement 5½%, 1947 | 101.00 |
| General Steel Wares 6%, 1952 | 92.00 |
| Federal Grain 6%, 1949 | 91.00 |
| McColl-Frontenac 6%, 1949 | 105.25 |
| Simpson's Ltd. 6%, 1949 | 101.50 |

## Scattered Issues at Eastern Exchanges Close Shade Higher

MONTREAL, Dec. 12 (CP).—Only offset by betterment among industrials, securities on the Montreal Stock Exchange gave a dull performance today.

Traders attracted by reorganization plans boosted Dominion Coal preferred up a point at 118. Steel of Canada preferred at 39 3-4 gained nearly a point. General Steel Wares and Steel of Canada followed suit with small advances. Cement preferred rose 1 1-2 points.

Dominion Textile preferred made a 7-point advance at 137. C.P.R. and Brazilian Traction were fractionally lower. Nickel remained steady.

**TORONTO STOCK EXCHANGE**

TORONTO, Dec. 12 (CP).—Charges of fraud, involving officials of Distillers Corporation-Seagrams, failed to alarm the market for the stock which climbed 7-8 today on the industrial section of the Toronto exchange.

It closed at 14 7-8. Walkers common gained 1-8, and Industrial Alcohol "A," 1-4. Brewers & Distillers lost 5 cents.

Other interlisted leaders were unchanged with exception of Ford "A," up 1-4 to 25.

(C. M. Oliver & Co., Ltd.)

| | Bid | Asked |
|---|---|---|
| B.A. Oil | 14⅝ | 14⅞ |
| B.C. Power "A" | 27 | 27⅝ |
| Building Products | 24¼ | 25 |
| B.C. Power "B" | 4 | 4⅝ |
| Beath & Sons | 1½ | 2 |
| Biltmore Hats | 14½ | 16½ |
| Bell Telephone | 127⅞ | 128 |
| Blue Ribbon | 3½ | 4 |

| | | |
|---|---|---|
| Brazilian Traction | 9⅝ | 10 |
| Brewing Corpn. | 3⅝ | 3⅞ |
| Brewers & Distillers | .60 | .65 |
| Bruck Silk Mills | 13½ | 14 |
| Burt & Co. | 30½ | 31 |
| Canada Bud | 7⅝ | 8 |
| Canada Bread | 3½ | 3⅞ |
| Canada Hydro, Pfd. | 70 | .. |
| Can. Canners | 7 | 7½ |
| Canada Cement | 7¼ | 7⅝ |
| Canada Car & Foundry | 7¼ | 7½ |
| Canada Malting | 28½ | 28⅝ |
| Canada Dredge | 22¼ | 22½ |
| Canada Wire & Cable "A" | .. | 19 |
| Canadian Bakeries | 11 | 11¼ |
| Can. General Electric | 155 | .. |
| Canadian Oils | 12⅝ | 13½ |
| Canadian Pacific | 11⅝ | 11½ |
| Cockshutt Plow | 7 | 7½ |
| Consolidated Smelters | 135½ | 137 |
| Cosmos Imp. Mills | 13½ | 14 |
| Consumers Gas | 190 | 191 |
| Dominion Bridge | 32¼ | 32½ |
| Dominion Stores | 11¼ | 11½ |
| Ford "A" | 24⅞ | 25 |
| General Steel Wares | 4 | 4⅝ |
| Gypsum | 5¼ | 5⅝ |
| Goodyear Tire & Rubber Pfd. | 135 | 140 |
| Hamilton Bridge | 4¼ | 5 |
| Hiram Walker | 25⅝ | 26 |
| Imperial Oil | 16⅝ | 16½ |
| Imperial Tobacco | 12½ | 12¾ |
| Intl. Nickel | 22½ | 22⅝ |
| Industrial Alcohol "A" | 7⅛ | 7¼ |
| Industrial Alcohol "B" | 6 | 6½ |
| Intl. Utilities "A" | .. | 2 |
| Intl. Utilities "B" | 30 | .. |
| Lake of the Woods | 12 | 14 |
| Laura Secord | 57¼ | 59 |
| Loblaw "A" | 17⅝ | 17½ |
| Loblaw "B" | 17 | 17¼ |
| Montreal Power | 30 | 30½ |
| McColl-Frontenac | 13⅛ | 13¾ |
| National Steel Car | 15½ | 17 |
| Page Hersey | 74 | 75 |
| Power Corpn. | 8 | 8¼ |
| Quebec Power | 15⅝ | 16 |
| Shawinigan | 15⅝ | 16⅛ |
| Steel of Canada | 41 | 41½ |
| Steel of Canada, Pfd. | 39¾ | 40 |
| Weston | 42¼ | 43⅝ |
| Winnipeg Electric | 2 | 2⅝ |
| **BANKS** | | |
| Canadian Bank of Commerce | 164½ | 165 |
| Dominion Bank | 198 | 199 |
| Imperial Bank | 197½ | 200 |
| Bank of Montreal | 201 | 202 |
| Bank of Nova Scotia | 277 | 279 |
| Royal Bank | 168⅝ | 169 |
| Bank of Toronto | 217 | .. |
| Bank of Canada | 55 | 55½ |

## TO KEEP MINE AT ANYOX OPEN

### Operations to Be Continued as Long as Copper Prices Hold Up

NEW YORK, Dec. 12 (CP).—Stockholders of the Granby Consolidated Mining, Smelting & Power Company, today approved recommendations of the management to continue mining ore at Anyox, B.C., as long as considered expedient and the price of copper justified.

A report of President Charles Bocking was laid before the stockholders in which it was pointed out that unless copper increased in price beyond what is expected, the size of the reserves at Anyox is not sufficient to justify reopening the mines once they are shut down.

**DEPENDS ON PRICES**

Officials were said to feel that unless the price of copper improves, the Anyox property will be closed within four to six months, and sooner, if it should go down further. The management desired, it was said, to use up materials and supplies on hand, so as to realize on them in the most efficient manner and to help the community through the Winter.

Copper sold and delivered so far in 1934 amounted to 19,793,074 pounds up to November 30, for which a net price of 7.98 cents a pound was obtained. Metal sold for future delivery amounts to 6,272,000 pounds at a net price of 6.64 cents.

### CANADIAN DOLLAR AND POUND RATES

MONTREAL, Dec. 12 (CP).—Due to the decline of the Canadian dollar in New York, the United States dollar, pound sterling and French franc scored impressive gains on Montreal foreign exchanges, today.

The American dollar closed at 1 1-16 per cent discount for a gain of 11-16 of 1 per cent.

The pound opened lower at $4.86, and then forged up to $4.90 1-4, the close of $4.89 3-8 showing a rise of 3 1-32 cents. The French franc was also slightly off at the opening only to move up to 6.54 1-8 cents and finish with a gain of .05 of a cent at 6.53 cents.

### London Stocks

LONDON, Dec. 12 (AP).—Closing quotations: Brazilian Traction, $10 1-8; Canadian Pacific, $11 7-8; International Nickel, $23 1-8; British-American Tobacco, £6 1-4; Courtaulds, 45s 7 1-2d; Distillers, 93s 9d; Dunlop Rubber, 48s 3d; Hudson's Bay, 22s 9d; Imperial Chemical, 36s 4 1-2d; Imperial Tobacco, 138s 3d; Mining Trust, Ltd., 2s 1 1-2d; Rand Mines, £7; Rhodesian Anglo-American, 9s 6d; Rhokana Corporation, £4 1-4; Crowns, £13 1-4; Springs, £8 1-2; East Geduld, £9; Rio Tintos, £13 5-8; Vickers, 9s 10 1-2d.

Bonds: Canadian 4 per cent Loan, 1953-58, £113 1-4; British 2 1-2 per cent Consols, £90 1-4; British 3 1-2 per cent War Loan, £107 5-8; British Funding, 4's, 1960-90, £119 1-4.

### Montreal Silver

MONTREAL, Dec. 12 (CP).—Only nine contracts, involving 90,000 ounces, changed hands on the Canadian Commodity Exchange as silver futures held steady. London easiness resulted in prices closing unchanged to 5 points lower. Five lots of March were transacted at 55.20, the close being 55.20 bid, unchanged from yesterday's final bid. Four contracts of May sold at 55.75, and the final was 55.75 bid, unchanged from Tuesday.

### Metal Markets

LONDON, Dec. 12 (AP).—Closing: Copper, standard spot, £27 15s; future, £28 2s 6d. Electrolytic, spot, £31; future, £31 10s. Tin, spot, £228 7s 6d; future, £228 12s 6d. Lead, spot, £10 2s 6d; future, £10 10s. Zinc, spot, £11 15s; future, £11 17s 6d.

**AT NEW YORK**

NEW YORK, Dec. 12 (AP).—Copper, quiet; electrolytic, spot and future, Blue Eagle, 9.00. Tin, steady; spot and nearby, 50.95; future, 51.00. Iron, quiet, unchanged. Lead, steady; spot New York, 3.50; East St. Louis, 3.35. Zinc, quiet; East St. Louis spot and future, 3.70. Aluminum, 19.00-22.00. Antimony, spot, 14.00.

### Montreal Produce

MONTREAL, Dec. 12 (CP).—Prices ruled steady on the Montreal Produce Exchange today.

Eggs—A-large, 38; A-medium, 26; A-pullets, 24; "B," 19; "C," 18.

Butter—No. 1 fresh, 21; solids, 22; prints, 23.

Cheese—No. 1 Ontario, 9 1-2.

### New York Curb

(Jenks, Gwynne & Co.)

| | Close |
|---|---|
| Amn. Gas & Electric | 18⅛ |
| Amn. Cyanamid | 16½ |
| Amn. Super Power | 1⅝ |
| Cities Service | 1½ |
| Electric Bond | 7⅝ |
| Ford | 25⅝ |
| H. Walker | 25⅝ |
| Hudson Bay | 12½ |
| Humble Oil | 44 |
| Intl. Pete | 30¼ |
| Imperial Oil | 16⅝ |
| Niagara-Hudson Power | 3½ |
| United Gas | 1⅞ |

### Foreign Bonds

(Burns & Wainwright, Ltd.)

| | New York |
|---|---|
| Australia 5%, 1957 | 99.875 |
| Austria 7%, 1943 | 102.00 |
| Belgium 6%, 1955 | 101.00 |
| Bogota 8%, 1945 | 18.50 |
| Denmark 5½%, 1955 | 98.75 |
| French 7½%, 1941 | 184.25 |
| German Gov't 7%, 1949 | 39.50 |
| Japan 6½%, 1954 | 94.00 |
| Minas Geraes 6½%, 1959 | 20.125 |
| Norway 6%, 1944 | 102.50 |
| Queensland 6%, 1947 | 106.25 |
| Rome 6½%, 1952 | 81.875 |
| Sweden 5½%, 1954 | 100.50 |

Confused motorist—who, after a misunderstanding at a crossing, said he was sure the constable had beaconed him on.

**A. E. AMES & CO.**
LIMITED
Established 1889
INVESTMENT SECURITIES
Montreal New York Toronto Vancouver London, England
301-315 Belmont House VICTORIA Telephone E 4171

**INVESTMENT SERVICE**
Buying securities "to put away" is a procedure long abandoned by prudent investors. Our "statistical" facilities are always available.
**BURNS & WAINWRIGHT, LTD.**
415-6-7 Central Building Phones G 8157-8158

WE OFFER COMPLETE INVESTMENT SERVICE
**BONDS AND STOCKS**
DIRECT WIRE COMMUNICATIONS ALL MARKETS
**C. M. OLIVER & CO., LTD.**
(ESTABLISHED 1907)
500-10-11 Sayward Bldg. C. S. Henley, Victoria Manager Phone E 4117

**We Offer, Subject to Prior Sale, the Following Choice First Mortgages:**
Security valued at $15,000, loan required: $2,000
" $ 2,200 " $1,000
" $ 1,800 " $ 500
" $ 1,200 " $ 600
And Several Other Excellent Investments at Attractive Yields.
**PEMBERTON & SON, LTD.**
625 FORT STREET PHONE G 8124
Major H. C. Holmes, Manager, Mortgage Dept.

**Many Bonds Are Too High Priced**
We suggest that a very attractive switch can be made to a high-grade bond, which in London ranks on par with Canadian Government bonds, and yields just over 5% at a price of 94¾
640 Fort Street G arden 2723 **Bate & Co., Limited** Victoria, B.C. G arden 7922

### BAR GOLD AT LONDON

MONTREAL, Dec. 12 (CP).—Bar gold in London up nine cents at $34.15 an ounce in Canadian funds; 140s 5d in British funds. The fixed $35 Washington price amounted to $34.41 in Canadian funds.

## That Body of Yours

(By James W. Barton, M.D.)

**SCIENTIFIC INVESTIGATION OF OUR FOOD NEEDS**

One of the encouraging signs of the times is the great interest that physicians are now taking in food and diet. Until very recently anybody who had any ideas about food or diet wrote about them, used them to advertise certain foods, and no one bothered to find out if the claims that were made were true.

While some of the claims may have been true, many of these food faddists were absolutely without any training in regard to food or the use of various food substances in health or disease.

Today, however, the value of food to the world at large and to strengthen those who are ill, is considered so important that everywhere well trained research men are investigating foods both in the laboratory and in feeding well and sick people.

Dr. Jas. S. McLester, Birmingham, whose work on foods and diets I mentioned recently, says that "formerly in planning the patients' food physicians thought solely about the illness and of the harm they might do to some organ—heart, liver, kidneys, intestine—that was affected; now they think chiefly of the general health of the body and of the good they can do the patient as a whole. Thus typhoid, ulcer of the stomach, inflammation of the kidneys, high blood pressure, diabetes, tuberculosis, rheumatism, give the physician no worry from the food standpoint, in so far as the amount of food is concerned; these patients are given plenty of food of the kinds best suited to their ailment.

The thought is to keep the patient well nourished so that he will have the strength to fight the ailment, whereas formerly it was thought that the very smallest amount of food should be given, so as not to give the various organs much work to do.

"Even the ideas regarding the food needs of babies and young children have undergone a great change; the elaborate prescriptions or formulas in the use of milk of a few years ago have been cut down to a considerable extent so that today spinach, carrots, beets, tomatoes, scraped beef, even sweet potatoes are fed to babies and young children. They take almost anything and thrive."

Now these changes haven't come about because somebody has "thought" they might be "all right." These changes are due to scientific investigation by educated physicians in long established hospitals with well-equipped laboratories.

The barber had used his electric clippers in cutting small Betty's hair.

"I guess my neck wasn't clean," she told her mother on coming home, "cause the man used his vacuum cleaner on it."

"Such a small portion of sausage, and what is more, it smells."

"Well, sir, if it were larger it would smell more."

—Die Woche im Bild, Olten.

### TOONERVILLE FOLKS

## KRAZY KAT ..... By Herriman

## THE TUTTS ... By Crawford Young

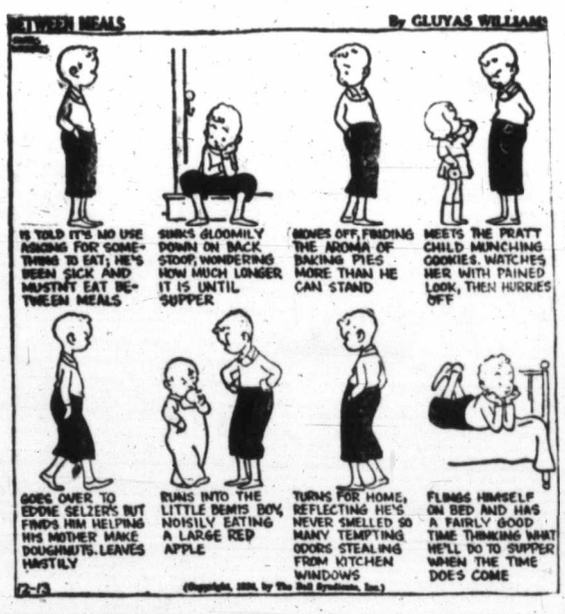


## How It Started

By JEAN NEWTON

**TO BE ON A HIGH HORSE—FROM THE MEDIEVAL KNIGHT ON PARADE**

There are many people on a high horse who conceivably have never touched this quadruped. The expression is a figurative phrase implying arrogance and domination, lording it over the rank and file of us.

And honestly does this metaphor come by its significance. For we have it from the bearing and the practice of the medieval knight on parade.

It took considerable accoutrement to turn out a knight completely equipped for his business of the day. With his armor and his hefty weapons, none but a strong, tall horse could carry such a formidable, awe-inspiring and splendidly heavy a burden; but he did look grand and he sure was up.

It is to this chapter in history that we have the allusion, when we say of a person that he or she is on a high horse.

---

Film Actress: "I've discovered a plot to ruin my career."

Friend: "What is it?"

Film Actress: "The plot of my next picture."

## APPLE MARY - - - - - - - By Martha Orr

## TODDY — Cake to Order — By George Marcoux

## POPEYE — Love Is Blind — By Segar

## NAPOLEON AND UNCLE ELBY - - - - - By Clifford McBride

## POP — Try Again, Pop — By J Millar Watt

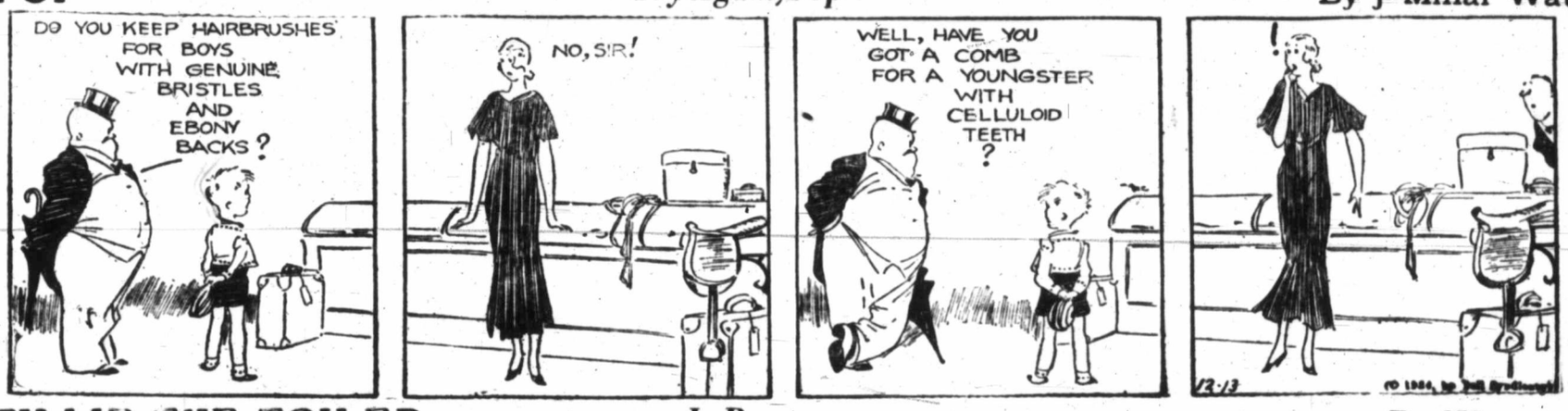


## TILLIE THE TOILER — In Reverse — By Westover

## DIXIE DUGAN — A Swell Doll! — By J P McEvoy and J H Striebel

# Business and Professional Directory, Want Ads

**The Daily Colonist**

**RATES FOR CLASSIFIED OR WANT ADVERTISEMENTS**

One and one-half cents a word each insertion; nine cents a word a week, with a minimum of ten words; cash with order. No advertisement accepted for less than twenty-five cents.

Death and Funeral Notices, $1.50, first insertion; $1.00 for each additional insertion. Marriages, Cards of Thanks and In Memoriam Notices, $1.50 per insertion.

Birth Notices, $1.00 per insertion.

Business or Professional Cards of two lines or under, $2.50 per month. Additional space at $1.25 per line per month.

Advertisers who desire may have replies addressed to a box at The Colonist and forwarded to their private address. A charge of ten cents is made for mailing replies. In this case add three words ("Box.....Colonist") to the count for the number of words.

Out-of-town readers of our advertisements ask advertisers to give address as well as phone numbers, as it is not always possible to communicate through the phone.

Any claim for rebate on account of errors or omissions must be made within thirty days from the date of the same, otherwise the claim will not be allowed.

The Colonist will not be responsible for more than one incorrect insertion of any advertisement ordered for more than one issue.

The Colonist service is available every day from 8 a.m. to 10 p.m., excepting Sunday. Just call Empire 4114.

To insure insertion, Classified Ads should reach The Colonist before 10 p.m. on the day previous to publication.

Classified Ads for The Sunday Colonist will be accepted up to 10 p.m. on Saturdays.

**CLASSIFICATIONS**


Acreage for Rent ........ 83
Acreage for Sale ........ 82
Acreage Wanted ........ 84
Autos for Hire ........ 66
Automobiles ........ 65
Births ........ 1
Bicycles and Motorcycles ........ 40K
Boats and Launches ........ 67
Building Material ........ 40A
Business Directory ........ 33
Business Opportunities ........ 75
Cards of Thanks ........ 4
Church Notices ........ 9
Clothing, Furs, Shoes, Etc. ........ 40B
Coming Events ........ 10
Dancing ........ 25
Deaths ........ 2
Dressmaking ........ 28
Educational ........ 23
Farms for Rent ........ 86
Farms for Sale ........ 85
Farms Wanted ........ 87
Flats and Apartments to Rent ........ 53
Flats and Apartments Wanted ........ 54
For Sale—Miscellaneous ........ 40
Furniture ........ 40D
Fuel ........ 40C
Funeral Directors ........ 6
Furnished Houses for Rent ........ 55A
Furnished Rooms for Rent ........ 49A
Furnished Rooms Wanted ........ 50A
Hairdressers and Beauty Specialists ........ 21A
Halls to Rent ........ 36
Hotels ........ 42
Housekeeping Rooms to Rent ........ 51
Housekeeping Rooms Wanted ........ 52
Houses for Sale ........ 78
In Memoriam ........ 5
Lodges and Societies ........ 33
Lost and Found ........ 29
Machinery ........ 69
Market Specials ........ 35
Marriages ........ 3
Miscellaneous ........ 37
Money to Loan ........ 31
Monumental Works ........ 8
Music ........ 24
Musical Instruments ........ 40E
Nursery Stock, Plants, Etc. ........ 40H
Nursing and Convalescent Homes ........ 20
Personal ........ 21
Professional Directory ........ 34
Property for Sale ........ 80
Property Wanted ........ 81
Poultry and Livestock ........ 42
Radio ........ 40F
Room and Board ........ 47
Room and Board Wanted ........ 48
Situations Wanted—Female ........ 18
Situations Wanted—Male ........ 17
Stoves, Ranges, Furnaces ........ 40L
Summer Resorts ........ 61
Teachers Wanted ........ 15
Timber ........ 74
To Exchange—Real Estate ........ 76
To Rent—Miscellaneous ........ 38
Unfurnished Houses to Rent ........ 55B
Unfurnished Rooms Wanted ........ 50B
Wanted—Female Help ........ 14
Wanted—Male Help ........ 13
Wanted—Miscellaneous ........ 41
Wanted to Borrow ........ 32
Wanted to Buy—Houses ........ 79
Wanted to Rent—Houses, Unfurnished ........ 57B
Wanted to Rent—Miscellaneous ........ 39
Will Trade ........ 22
Wood ........ 33


### 2 DEATHS

JONES—The funeral of the late Mrs. Jane Jones, who passed away in this city on Tuesday, December 11, will take place this afternoon from McCall Brothers' Funeral Home at 2 o'clock. Rev. Guy P. Duffield will conduct the service, after which interment will be made in Ross Bay Cemetery.

MILLER—On December 11, at the residence of her daughter in Seattle, Jane, widow of Jacob Miller, for many years a resident of Victoria and late of Clinton, Ont. In Victoria she made her home with her daughter, Mrs. H. Currie. The remains will be brought to Victoria for interment. Service will be in Hayward's B.C. Funeral Chapel today (Thursday, December 13), at 2 p.m. Burial in Ross Bay Cemetery.

TUBB—At St. Joseph's Hospital on December 12, Annie, wife of Arthur Tubb, of 521 Bastion Street, aged sixty-five years, for many years a resident of Victoria. She is survived by her husband and one son, Royland, both in Victoria.
The remains are resting in Hayward's B.C. Funeral Chapel, where the funeral service will be held on Friday, December 14, at 2 p.m. Interment in Colwood Burial Park.

LEDINGHAM — On December 11 there passed away in Vancouver, Karl Ledingham, aged twenty-one years and a native son. He is survived by one brother, Dr. Gordon Ledingham, of Portland; two sisters, Mrs. C. R. Booth and Miss Bessie Ledingham, of Vancouver, B.C.
The funeral will take place this afternoon, December 13, at 2 o'clock, at the chapel of the Sands Mortuary, Ltd. Rev. E. F. Church will officiate and the remains will be laid at rest in the Royal Oak Burial Park.

DUNCAN—At the family residence, 326 Kerr Avenue, on Tuesday morning, Annie Duncan, aged fifty-three years, beloved wife of Robert A. Duncan. The late Mrs. Duncan was born in England and had been a resident of this city for the last twenty-five years. She is mourned by her husband and six sons and one daughter: Richard, of Ladysmith; Edward, Bernard, Gerard, Leonard, and William, at home, and Mrs. A. Snelling, of this city, and four grandchildren, also a sister and two brothers in England.
The funeral will take place on Friday morning from the family residence, and proceed to Queen of Peace Church, Old Esquimalt Road, where Mass will be celebrated at 9:30 o'clock. Rev. Father A. B. Wood will be the celebrant, after which interment will be made at Ross Bay Cemetery.

McLAREN—James Arthur McLaren, of 723 Powderly Avenue, passed away Monday evening, at the family residence. The late Mr. McLaren, who was seventy years of age, was born in Glasgow, Scotland, and came to this city forty years ago. He is survived by his widow, Alice, at the family residence; four daughters, Mrs. C. L. Ross, Mrs. J. Sykes, Mrs. W. Donaldson and Miss Patricia McLaren, all of this city; also four sons, James, Monteith, Archie and Alec McLaren, residing in this city. There are two sisters, Mrs. F. A. Emerson, Cleveland, Ohio; Miss Grisell McLaren, Los Angeles, and one brother, Alexander McLaren, Hollywood, Cal.
Funeral services will be held this afternoon (Thursday, December 13), at 2:30 o'clock, from the parlors of the S. J. Curry & Son Funeral Home. Rev. W. R. Brown will officiate and the remains will be laid at rest in the Royal Oak Burial Park.

CROSS—There passed away Wednesday morning, December 12, at the Royal Jubilee Hospital, Clara Cross, aged seventy-eight years, of 2806 Austin Avenue. Born in Chorlton-on-Tredlock, Manchester, England, the late Mrs. Cross came to this city six years ago from Saskatchewan. She leaves in sorrow her husband, John H. Cross, at the family residence, Austin Avenue, City, and two daughters, Mrs. Eva Davies, residing in Nova Scotia, and Mrs. Florence Drinkall, England; also four grandchildren.
Funeral services will be held Friday afternoon, December 14, at 2:30 o'clock, from the S. J. Curry & Son Funeral Home. Rev. Canon H. G. Stocker will officiate and interment will be made in the Colwood Burial Park. It is requested that no flowers be sent.

### 2 DEATHS (Continued)

THORNTON — At the Provincial Jubilee Hospital on December 10, Ernest Mark Thornton, of 2545 Cadboro Bay Road, Oak Bay. He is survived by one sister, Mrs. Jessie Wray, in Scarborough, England; one niece, Mrs. A. L. S. Enisley, Victoria; also a nephew in England.
The remains are resting at Hayward's B.C. Funeral Chapel, from where the funeral will be held on Thursday, December 13, at 3:15 p.m., Rev. Canon A. E. deL. Nunns officiating. Interment in Royal Oak Burial Park.

### 4 CARD OF THANKS

Mrs. James Thomas Walton and her daughter wish to thank their many friends for kind expressions of sympathy and beautiful floral tributes received during their recent bereavement in the loss of a loving husband and father.

### 6 FUNERAL DIRECTORS

THOMSON FUNERAL HOME
Lady Attendant — Personal Attention
1625 Quadra Street
Phone G 2612 Night or Day

Distinctive Funeral Service in Our New Mortuary at Moderate Cost. Experienced Lady Attendant
SANDS MORTUARY, LTD.
Phones E 7511, G 3530 — 1803 Quadra St.

HAYWARD'S B.C. FUNERAL CO., LTD.
Established 1867
734 Broughton Street, Victoria, B.C.
Phones: Empire 3614, Garden 7679, Garden 7682, Empire 4065

McCALL BROS.
"The Floral Funeral Home"
Office and Chapel, Cor. Johnson and Vancouver Streets
Phone Garden 2012

### 7 FLOWERS

CUSTANCE FLORAL CO., 643 YATES. G 2613. Attractive designs a specialty.

BALLANTYNE BROS. LIMITED
639 Fort Street — Phone G 2421
We Telegraph Flowers.
CUT FLOWERS AND DESIGNS

BROWN'S VICTORIA NURSERIES, 618 View. Design work executed lowest prices. We grow our flowers. G 6612. G 3521.

ANY FLORAL DESIGNS at lowest prices. Pollock Bros., 1315 Douglas St. G 5315.

A. J. WOODWARD & SONS, LTD.
—Established 1892—
Designs — Bouquets — Flowers
Anywhere, Anytime
Store, G 5614 — Night, G 6298

### 8 MONUMENTAL WORKS

STEWART MONUMENTAL WORKS, LTD. Take No. 6 car to works. 1401 May Street. Phone G 3452.

### 10 COMING EVENTS

AT GANGES, SALTSPRING ISLAND, Friday the 14th, Johnston-Wilfert employees' Christmas dance for the I.O.D.E. hamper fund. Len Acres' Orchestra. Enclosed launch leaves Swartz Bay at 7 o'clock Friday night; returns 3 a.m., or take the Cy Peck and return Saturday morning. Why not spend the week-end at Ganges?

ANOTHER OLD-TIME DANCE, STRAWberry Vale Hall, Friday, December 14, 9 o'clock. Scafe's orchestra; tombolas; refreshments; 35c.

BRENTWOOD NEW YEAR'S EVE DANCE at new Sports Hall. Pitt's Orchestra. Refreshments. Tickets obtained from members only. Price $1 each.

C.C.F. DANCE, FIVE HUNDRED, PRIZES, refreshments. Cards, 8:30; dance, 9-1. 724 Fort, Friday, 14th. Special spot dance. Two $1 prizes. 25 cents.

C.C.F. HALL, MT. TOLMIE—MILITARY five hundred tonight (Thursday, 13th), 8:30 o'clock. Prizes and refreshments; 25c.

LARNE REBEKAH "SNOW DANCE" AND Pivot Bridge, Odd Fellows' Hall, Douglas Street, 8:30, Friday; 35c. Prizes and refreshments.

DANCE, MARIGOLD HALL, DECEMBER 13, 9-12. "Slim" Hunter's Orchestra. Refreshments. Turkey tombola. Admission 25c. Bus leaves Marigold 12:15 a.m. Ward Four Ratepayers' Association.

DANCE, BRITANNIA BRANCH, CANAdian Legion, B.E.S.L., Shrine Hall, Thursday, December 13, 10 p.m. to 1 a.m. Zala's Orchestra. Admission 25c.

OLD-TIME DANCE, ROYAL OAK HALL, December 14, 9-1. "Red" Barker's Orchestra; 25c. Draw for turkeys.

PROGRESSIVE FIVE HUNDRED, CAMPbell Bldg. Turkey prizes, free tombola. Admission 25c. 8:30 p.m., Friday, December 14.

PARTNER 500, TONIGHT, 8:30, 1230 Government Street. Usual good prizes.

SAANICH INSTITUTES' ANNUAL Christmas Country Store, Friday, December 14, at Temperance Hall, Keating. Good concert, lots of tombolas and guessing contests. Zala's Orchestra for dance. Admission: Adults, 35c; children under fourteen, 25c.

THE PIPE BAND OF THE FIRST BATtalion Canadian Scottish will hold its annual dance at the Foresters' Hall, December 14. Tickets 50c. Dancing 9-1. Refreshments. Findler's Orchestra.

VARSITY BALL, EMPRESS HOTEL, Thursday, January 3. Len Acres' Orchestra. 9-1. $1 ticket.

WHIST DRIVE, W.A. TO CANADIAN Legion, Pro Patria Branch, Friday, 8:30 p.m., 625 Courtney. Prizes: Two $4, two $2.50, two $1.25 and specials. Admission 25c.

500 TURKEY DRIVE, ST. MARK'S Parish Hall, Cloverdale, Friday, December 14, 8 o'clock. Prizes: Turkeys, chickens, tombolas. Tickets 25c.

### 13 WANTED—MALE HELP

AGENT TO SELL SOAPS AND POLISHES. Call 11:30 a.m., December 12, 752 Yates Street.

### 14 WANTED—FEMALE HELP

A FIRST-CLASS HAIRDRESSER IS ALways in demand. The most successful operators are trained the Moler way. We have an opening in this new branch of America's most famous school of beauty culture to learn hairdressing, permanent waving and haircutting. Modern equipment, specially trained instructress and plenty of practice. The world's longest and strongest chain of practical hairdressing schools. Apply Moler Hairdressing School, Room 208, 1104 Douglas Street.

BRIDGE SCRIP FOR CHRISTMAS. Mrs. H. L. Roberts, certified teacher. E 9333.

FREEMAN B. YORK, LATE OF BERT Waude's, has taken over the Marinello Beauty Parlor, 1122 Government. E 6723.

WOMAN FOR HOUSEWORK, PLAIN cooking; small family. Box 6620, Colonist.

PERMANENT WAVING
**$1.75**
Haircut, 15c; Marcel, 15c; Shampoo, 25c; Facials, Manicures, Scalp Treatments, etc.
114 WOOLWORTH BUILDING
VICTORIA HAIRDRESSING SCHOOL

### 17 SITUATIONS WANTED—MALE

A. J. GREGG — HOUSE WINDOWS cleaned, outside, 6c each. G 5023.

CHINESE, EXPERIENCED COOK; family, hotel or boarding house. Phone G 4982.

EXPERIENCED CHINESE COOK, GOOD for family, cafe, etc. Postoffice Box 1372.

FIRST-CLASS CARPENTER WANTS JOB. Will work cheap. Satisfaction guaranteed. Phone G 2282.

GOOD MILKER, FEEDER DESIRES work dairy farm. Commence January. State wages. Box 6425, Colonist.

I NEED WORK, ANYTHING IN CARpentry building, repairs, shingling, at prices you can afford to pay. E 6776.

ROCK WORK, EXCAVATING, DITCHing, wells; air steel outfit; stumps shot. G 4496.

RELIABLE COUPLE WANT CAREtakers' position, gentleman's estate, apartments. Box 6660, Colonist.

URGENT — CARPENTRY, KALSOMINing, painting. Low charges. E 4270.

### 17A PAINTERS AND DECORATORS

PAPERHANGING, PAINTING, KALSOmining; experienced. Phone G 6827.

PAINTING AND PAPERHANGING. LOW prices. Work guaranteed. E 4312.

### 17C CARPENTERS AND CONTRACTORS

ANYTHING IN BUILDING OR REPAIRS. Roofing a specialty. E 4625. T. Thirkell.

### 17 SITUATIONS WANTED—MALE (Continued)

ALTERATIONS, HOUSERAISING, CONcrete work, repairs. O'Regan. G 7662, G 2258.

REMODEL YOUR FIREPLACE — PLAStering, general repairs or alterations; new work. Phone E 8543. J. Fairall.

**17E GARDENERS**

WANTED, BY FIRST-CLASS GARDENER and handy man, day work or contract. Gardens looked after by the month. Rockeries a specialty. Rustic work and rough carpentry. Box 6300, Colonist.

**PLUMBING**

VICTORIA PLUMBING CO.—GUARANteed repairs. 1056 Pandora. G 1553.

**WEATHERSTRIPPING**

PIECE METAL WEATHERSTRIPPING for windows, doors. Stops draughts, rattles, dirt; saves fuel. B. T. Leigh. E 9685.

### 18 SITUATIONS WANTED—FEMALE

DRESSMAKING, ALTERATIONS. 25c hour. Car fare. E 0738.

HOUSEKEEPER OR COMPANION HELP to bachelor or adults; middleaged; thoroughly domesticated; good references. Phone E 2464.

RELIABLE WOMAN WANTS WORK BY day or hour. Phone E 8374.

RELIABLE YOUNG WOMAN WANTS work, by day or hour. E 8374.

RELIABLE, WILLING GIRL WOULD assist, house or store. Phone E 1316.

RELIABLE WOMAN WANTS WORK daily. E 2614, Room 23.

WANTED—POSITION IN RESTAURANT as cook or helper. Used to running own business. Box 6638, Colonist.

### 20 NURSING AND CONVALESCENT HOME

PROFESSIONAL CARE FOR THE SICK and aged invalid. Health Centre Nursing Home, Royal Oak. G 4979, Col. 91.

PROFESSIONAL CARE, CHRONIC AND convalescent cases. 1114 Pandora Ave. G 7418.

### 21 PERSONAL

A BOY AND GIRL CHRISTMAS STORY will be the basis of our remarks the next few days. Little folks, Santa Claus is a distributing agent all over the world for "Master Christmas." Little children must, however, do their part. Read these and learn how. It will help you to enjoy our quality foods better. Mother will also find it easier to cheer afternoon tea with our English muffins, crumpets, tea cakes and brandy snaps. Dad, of course, always enjoys our coarse whole wheat bread. So—call daily; our foods are good. Golden Loaf Bakery, 711 Fort Street.

ARTHUR—"YOU MAY GIVE ME A BOX of stationery for Christmas. Buy it at Diggon-Hibben, they'll emboss my initial in gold free of charge."—Mary.

AVOCADOES, 20c UP; CULTIVATED mushrooms, 35c lb.; persimmons and all fresh fruits in season. Lilley's Confectionery, 1409 Douglas Street. E 5511.

ARCTIC STUDIO FOR A CHRISTMAS gift. Selection of Indian and Eskimo curios, 25c up. Black diamond jewelry. Belmont House, opposite Empress Hotel.

ARE YOU BORED, REFINED, UNhappy? Can we be of mutual help? Box 6621, Colonist.

AN ELDERLY LADY WISHES TO share her house with lady companion. Apply 1524 Jubilee Ave.

A BETTER PLACE TO DINE—APPETIZing full-course meals, prepared by a lady chef. Mayfair Cafe, 1011 Broad St.

ARRIVING DAILY — A WONDERFUL selection of fresh fish. Askey's Fish Market, 624 Yates. Delivery, G 7101.

A PERMANENT BY BERT WAUDE HAIRdressing. Realistic Method exclusively $5. 709 Fort Street. E 4023.

ACCURACY, RELIABILITY, UNSURpassed reading, 25c. Typed chart free. Mme. Mobius, Balmoral Hotel.

ALL STAINS REMOVED FROM BATHS, sinks, tiles. E 8746. 763 Fort.

BLAND & ETHERINGTON, 1233 GOV'T. Made-to-measure shoes, $10 up. Repairs.

BEST CHOICE AT MEALTIME. FULL course, 25c. Belmont Cafe, opp. P.O.

CHRISTMAS CANDIES, SUGAR AND chocolate novelties. Special prices to schools. English Sweet Shop, Yates St.

CHRISTMAS GIFTS AND NOVELTIES—From 5 cents to 5 dollars. The Milton Co., 1844 Oak Bay Avenue.

CAMERON'S COFFEE CAVERN FOR DElicious luncheons. Variety to choose from; reasonable. 1124 Broad, opp. Spencer's.

CHRISTMAS PARCELS — QUICK AND reliable delivery. Motorcycle Speedway. Phone E 3332.

DELICIOUS AND WHOLESOME SMALL'S rye bread is a great favorite.

ECZEMA, ITCH, PIMPLES, PILES—TRY George Lee's Chinese Remedy. 1318 Gov't, Spencer's, Hudson's Bay, Owl's.

GIVE GLASS FOR CHRISTMAS — A sensible gift. Harold LePage, Upstairs, 707½ Yates Street.

GIRLS' DRESSES, 2-6 YEARS; CORD velvet, knitted and wool crepe, $1.95 to $2.95. Fowler's Children's Shop, 734 Yates.

GIFTS FOR MEN—POPULAR PRICES. PRITCHARD'S, 1229 Government St.

HATS CLEANED AND BLOCKED. Victoria Hat Mfg. Co., 611 Yates. E 3515.

HOME COOKING — SPEEDIE'S CAFE. Coach Lines Bldg. Private dining-room.

DON'T DELAY IN ORDERING YOUR PERSONAL CHRISTMAS AND NEW YEAR GREETING CARDS
LET us print yours in the most correct and pleasing style. Many designs and varieties to choose from. See us today.
THE COLONIST
1211 Broad Street

"MILADY" English hand laundry, gent's mending. Courtney St. at Douglas.

PREMIER VACUUM CLEANER SERVICE and repairs. J. W. Higham, G 3559.

RATCLIFFE'S FAMOUS PORK PIES—Recognized superior. Phone G 6244.

MASCULINE HYGIENE
SEND STAMP FOR INFORMATION. Sani-Tex Co., Postoffice Box 51, Vancouver.

SHOES WEAR LONGER WHEN YOU leave them at Bob Hawkes' Shoe Repairs, 616 Trounce Alley.

"SPENCER" CORSETS, SURGICAL BELTS. Lottie M. MacLean, 745 Yates. E 7624.

SPIRELLA SUPPORTING GARMENTS. Office, Alvin Apts., 1009 Johnson. G 7013.

SQUARE DEAL SHOE REPAIRS, J. JANton, 1224 Broad, opposite Whitney's.

VEST POCKET CAMERAS—TAKE REAL pictures. Waites' Key Shop, 1411 Douglas.

### 21A HAIRDRESSERS AND BEAUTY SPECIALISTS

AT THIS SEASON, OWING TO THE sun-bleached condition of the hair, we recommend your permanent be of the highest quality. We are pleased to advise Hilda Beauty Shop, Oak Bay. E 0722.

BOBETTE SALON, G 6852. CLUSTER curl permanent, $3.50; Gloria oil, $6.

CHILDREN'S
PERMANENT RINGLETS
20 Cents Per Ringlet—Minimum, 5 Ringlets
FIRTH BROTHERS
635 Fort Street

FREEMAN B. YORK, LATE OF BERT Waude's, has taken over the Marinello Beauty Parlor, 1122 Government. E 6723.

HAIRDRESSING IN YOUR HOME; EXperienced operator. Empire 7502.

MACHINELESS PERMANENT—NO MAchine, no electricity. $6 and $8.50. Heaterless permanent, $3, $5 and $8.50. Haircutting, scalp treatment, marcels, finger waves, manicures. C. W. (Bill) Atkinson, Belle Beauty Shoppe, 1025 Cook. G 4943.

MONA GORDON BEAUTY SHOPPE — Mrs. Hall, 1607½ Douglas St., E 6134.

PARISIENNE BEAUTY SALON, 1555 OAK Bay Ave., at Junction. Expert hairdressing by Mary Griffin. E 3524.

SUPERFLUOUS HAIR REMOVED BY Viteclene—Plastic painless treatment. Ivy's Beauty Nook, 714 View St. E 5115.

SPECIAL OIL PERMANENT, WITH shampoo, $2.50. Bonat Wave, $5. Marie Frankling, 509 Beverley Hotel. E 8234.

TYRRELL'S SPECIAL VITALIZING shampoo for faded or broken hair, dandruff, etc.; three-quarters of an hour soothing massage, with special oil shampoo, leaving hair gloriously soft and glossy, at David Spencer's, Ltd. E 4141.

DOUBLE SERVICE IN WANT ADS

You can telephone your answers as well as your classified advertisements to The Colonist. Readers are often interested in Want Advertisements that do not carry the names or addresses of advertisers, but a Colonist box number. For the accommodation of those readers who find it inconvenient to write an answer, and to serve the advertiser better,

We Will Take Replies to Box Numbers Over the Telephone

The Colonist service is available from 8 a.m. to 10 p.m., excepting Sundays. Phone Empire 4114.

### 21A HAIRDRESSERS AND BEAUTY SPECIALISTS (Continued)

$2.50 — $4 and $8.50 OIL PERMANENTS, guaranteed. La France Beauty Salon. G 7443. In Fletcher's Music Store.

$1.50 — JUNIOR PERMS., CHILDREN'S Dept. only. La France Beauty Salon. G 7443. In Fletcher's Music Store.

60c MORNING SPECIAL—MARCEL OR finger wave with shampoo, 9-12. At the "Hub," 625A Yates. E 5525.

$1.98 AND UP—PERMANENT WAVE. Open Wed. afternoon and evening. Miss Martin, 1309 Esquimalt Rd. E 2352.

### 22 WILL TRADE

HAWAIIAN GUITAR OR MAN'S NAVY chinchilla overcoat, 36, for portable gramophone or rifle. Box 6646, Colonist.

TRADE FORD TRUCK FOR BICYCLE. Phone Belmont 33L.

### 23 EDUCATIONAL

ROYAL BUSINESS COLLEGE, 1006 GOVernment, phone G 6016. E. W. Sayer.

### 24 MUSIC

ANNIE SEMPLE, PIANO; ERNEST SEMple, violin. Studio, E 3811; residence, G 7785.

DR. J. E. WATSON — PIANO, VOICE. A.T.C.M. theory course. 617 Fort.

PLOWRIGHT'S — GUITAR, MANDOLIN, banjo school; 1116 Broad; E 4943, E 9092.

### 25 DANCING

DOROTHY COX, M.A.O.D., LONDON, Eng. All branches. Attractive ballroom class, 8 to 10 p.m., Saturdays. E 7638.

### 28 DRESSMAKING

EXP. DRESSMAKER, 1131 LEONARD—Evening gowns, coats, alterations. E9556.

EXPERIENCED DRESSMAKER. 25c hour and car fare. Phone E 4450.

### 29 LOST AND FOUND

FOUR 59-FOOT LONG FIR TIMBER sticks lost from tow between Cowichan Bay and Victoria. Brand: C52 Crescent. $10 each will be paid therefor, delivered at Point Hope Marine Railway, Victoria Harbor.

LOST—PAY ENVELOPE, BEARING name, containing working girl's wages. Phone E 8642.

LOST—IN BUSINESS DISTRICT, ONE automobile cushion for rumble seat. G 6849.

LOST — OLD-FASHIONED SILVER brooch; valuable for sentimental reasons. Reward. G 1847.

LOST—ALSATIAN POLICE DOG. HAD collar and chain. Phone G 2398.

### 31 MONEY TO LOAN

CAPITAL CITY BUILDING SOCIETY & Savings & Loan Association, 118 Pemberton Building. Drawings for paying off your mortgage without interest. Phone E 8741 for prospectus. T. J. Goodlake, secretary-treasurer.

MONEY TO LOAN
WE HAVE THE FOLLOWING SUMS ON hand for investment in first mortgage loans: $250.00; $500.00; $750.00; $1,000.00; $1,250.00, and $1,500.00. Current rate of interest; moderate charges; quick decisions. Building loans a specialty. Monthly or quarterly repayments if desired.
P. R. BROWN & SONS, LTD.
1112 Broad Street — Phone G 7171

WE HAVE ON HAND FOR LOAN ON first mortgage any amount up to $2,000. Interest 7%. Building loans a specialty. Brown Bros., 314-5 Pemberton Building.

MONEY TO LOAN
At Current Rates
HEISTERMAN, FORMAN & COMPANY

### 33 BUSINESS DIRECTORY

**AUTO GLASS**

REPLACEMENTS WHILE YOU WAIT. MELLOR BROS., LTD., 819 Broughton.

**CHIMNEY SWEEP**

HEARN, CLEAN SWEEP, MAKE REServations now. 3167 Rose Street. G 2843.

**EMBOSSED STATIONERY**

PRIVATE STATIONERY EMBOSSED IN any design or color. The Colonist Commercial Printing Dept., Garden 5241.

**FLOOR SURFACING**

V.I. HARDWOOD FLOOR CO., 707 Johnson; reduced prices. G 7314.

WESTERN FLOOR, 454 GORGE ROAD. Old or new floors. E 8915.

**INSURANCE**

FIRE, AUTO, INSURANCE — SEE LEE, Fraser & Co., Ltd., 1222 Broad St.

**LITHOGRAPHING**

LITHOGRAPHING — LITHOGRAPHING, engraving and embossing. Nothing too large and nothing too small. Your stationery is your advance agent. The Colonist Printing & Publishing Co., Ltd.

**PUBLIC STENOGRAPHERS**

ETHEL SEYMOUR, 207 CAMPBELL Building, Douglas Street. Phone Garden 2525. Authors' manuscripts, law and general. Strictly confidential.

**RAZOR BLADES**

SOS.—MYATT'S RAZOR BLADES EXhausted. Fresh supply at better stores soon.

**SEWING MACHINES**

REPAIRED, GUARANTEED. SMALL cost. Free estimates. G 3352. 2645 Douglas.

**TRANSFER AND EXPRESS**

GENERAL TRUCKING, CORDWOOD AND coal, bark. J. Marcotte. E 1633.

SPECIAL Delivery Rates for Christmas. Rapid Delivery Service. G 7412.

**WOOD AND COAL**

ALL DRY FIRST-GROWTH CORDwood. Four-foot $3.75, three-cord lots. G 5847.

AT $3.25 CD., MILLWOOD; 2 CDS., $6, city; inside blk., $5.75; cdwood, $6. E 4522.

ALL BEST AND DRY LOAD CEDAR, $1.50; fir millwood, $3.50 cord. E 6722.

ALL FIR MILLWOOD, $2.75 PER CORD. Bruce Low. G 4044.

BEST HEAD SAWDUST, $3.50 PER UNIT, 2½ units to a load. No cedar. J. E. PAINTER & SONS, G 3541.

BEST DRYLAND FIRWOOD—SPECIAL 15 day. 1½ cd., 12", $4.50. E 5249.

BARK, $6.00; 4-FT. CORDWOOD, $4.00; 12-in., $5.00. A. Bown, G 5859.

DRYLAND MILLWOOD — CAMERON Wood & Coal Co., 1114 Broad. E 4135.

A SPECIAL FOR ONE WEEK ONLY
GUARANTEED bone-dry stovewood fir, $5.00 cord. Sooke slabwood, suitable for furnace and heater, $3.25 cord. First growth dry cordwood, stove lengths, no knots, $6. Phone E 2743.

GENERAL TRUCKING, CORDWOOD, bark and coal. For prices E 1633.

### 33 BUSINESS DIRECTORY (Continued)

HILLCREST BONE-DRY SLAB, $5 CD.; furnace and split wood, $3 cd. G 6424.

SPECIAL SALE—DRYLAND WOOD, $3.00 cord; cedar kindling, $2.50 cord. Gleneagle Wood Company. G 3134; night E 3182.

SEASONED OAK, $7.50 CORD. CORDwood sawn, 65c cord. E 5119.

$2.75 CORD, COLWOOD MILLWOOD; edgings, $2.50 cord; inside fir, $4.00. V. McTavish, G 6202.

$2.75 CORD, COLWOOD FIR; MILLwood edgings, $2.50 cord; inside fir, $4.00. G 7995. C. D. Shaw.

$3.75 UP-ISLAND SLAB 12". RODgers' Wood Co., Alpha St. G 2214.

$3—HILLCREST, DUNCAN, FIR. DRYland, C.O.D.; phone day-night G 6413.

### 34 PROFESSIONAL DIRECTORY

**CHIROPRACTORS**

W. BROCK, CHIROPRACTOR (PALMER graduate 1922). Treatments given in your own home. For appointment, E 3840.

**OSTEOPATHIC PHYSICIANS**

DR. VERNON B. TAYLOR, REGIStered and licensed, 406-7-8 Belmont Building. Phone Empire 7823.

**MASSEUR**

MASSAGE, BATHS—R. H. BARKER, 401 Campbell Building. Phone E 8943.

H. DOC WALTON, MASSEUR, ELECtrotherapy, electric and steam baths. All chronic ailments. Lady attendant. 1619 Quadra Street, phone G 4550.

**TURKISH BATHS**

CRYSTAL GARDEN — TURKISH, RUSsian, steam, hot sea water baths; Swedish massage. E. Van Becker (London diploma). E 2522.

### 37 MISCELLANEOUS

SAWS, ALL KINDS, FILED, SET, gummed, etc. Phone W Emery, 1567 Gladstone Avenue.

### 40 FOR SALE—MISCELLANEOUS

**40A BUILDING MATERIALS**

CANADIAN Western Woodworkers Sashes, doors and general millwork. G 4012.

LUMBER FOR EVERY PURPOSE — Large stocks; lowest prices. Woodgrained Gyproc, etc. The Moore-Whittington Lumber Co., Ltd. G 3211 or E 2911.

R. A. GREEN LUMBER CO. OFFERS A special in 2 x 4 S4S @ $7.50 M.; short flooring @ $12. Full stocks of sash, doors, lumber, lath, at lowest prices. G 7614.

XXXXX SHINGLES — LOW PRICES. Dalziel Box Co., David St. Phone G 1422.

SIDNEY SPEEDY SERVICE
We Carry a Complete Stock of LUMBER AND BUILDING MATERIALS. Let us quote you on your next order. Orders large or small are given the same careful attention.
SIDNEY LUMBER
Phone G 2515 — 2116 Government St.

**40D FURNITURE**

A THREE-PIECE ROLL ARM CHESTERfield set, hard wearing, rep cover, with tapestry loose cushions. (Never been used.) $59.00. Phone G 1195.

FREE BRIDGE LAMPS AND FOOTstools with every chesterfield set. Victoria Upholstery Co., 1815 Douglas. G 7934.

IMPERIAL FURNITURE EXCHANGE, 738 Fort, G 1522. Nine-piece walnut dining suite, $135. Chesterfield suites, $65, $79, $90, $195 (cost $350). The House of First-Class Used Furniture.

OAK DINING-ROOM SET, TABLE, FOUR straight and one armchair, $35; one bureau; single bed, $8.50; kitchen set, table and four chairs, $5; bed-chesterfield, $18. Apply 1609 Gladstone Avenue.

SEWING MACHINES FROM $7.00, ALL in good order. Modern upholstered settee, $14.50. Holland Bros., 715 Pandora Avenue. E 0913.

| | |
|---|---|
| New Parker Pen and Pencil | $7.50 |
| New Silk Cushions | $1.50 |
| New Walnut Sutherland Table | $14.50 |
| New Oval Walnut Tea Table | $13.50 |
| New Round Walnut Tea Table | $10.50 |
| Walnut Tip Table | $10.50 |
| New Kindergarten Sets | $2.75 |
| New Case English Carvers | $14.00 |
| New Nest 4 Walnut Tables | $25.00 |
| Nest Inlaid Tables | $22.50 |
| New Walnut Fern Stand | $9.00 |
| New Leather Club Bags | $3.50 and $4.75 |
| New Spring-filled Mattresses, any size, for | $13.50 |
| New Felt Mattresses | $5.00 |
| New Bed, complete, any size | $15.00 |

WILLOWS, PLOWMAN CO.
705 Johnson St. — Phone G 4424
"BETTER CLASS" Used Furniture

**40E MUSICAL INSTRUMENTS**

E FLAT SAXOPHONE, $75; 'CELLO, $25; guitar, $7.50. Hickling, 709 Johnson.

FOR SALE — PLAYER-PIANO, WILLIS 88-note; lot of rolls; in splendid condition. Box 6610, Colonist.

HEINTZMAN & CO. PIANO, WALNUT case, first-class condition; cost $600; cash price $195. Holland Bros., 715 Pandora. E 0913.

PLAYER-PIANO, CHICKERING, NEARLY new, $200. Cost $1,200. Box 6252, Colonist.

SET OF TRAPS AND DRUMS, GOOD condition, reasonable. G 7002.

THREE BEAUTIFUL HEINTZMAN & CO. pianos. Fully reconditioned and guaranteed. At sacrifice prices; easy terms. Fletcher Bros.

**40F RADIO**

FOR SALE—PHILCO MANTEL RADIO. First-class condition. Would exchange for portable typewriter. Apply Box 6644, Colonist.

GUARANTEED OVERHAUL OF YOUR radio, $1. P. E. George. E 4421.

KENDALL RADIO LABORATORIES, 1311 Douglas St., phone G 4711.

SUPREME RADIO SERVICE—E 8828. Reasonable rates, satisfaction guaranteed.

1935 WESTINGHOUSE ALL-WAVE radios, $43, $57.50, $74.50, $85.50, $116; two-volt, 1935 battery sets, $62.50. Also electric radios for hire by week or month. New low price on radio tubes. Aaronson's, 1328 Gov't St. G 4722.

**40H NURSERY STOCK, PLANTS, ETC.**

AZALEAS, HOLLY, WREATHS, POT plants, flowers. Jennings, 618 Fort. E 0743.

FOR SALE—SOIL, MANURE, CINDERS, gravel, filling, rock. Delivered. E 8481.

**40K BICYCLES AND MOTORCYCLES**

CHRISTMAS SALE
C.C.M. DOUBLE-BAR BICYCLE, LIKE new, $27.50. Lady's bicycle, like new, $17.50. Small boy's bicycle, like new, $18.75. C.C.M. English bicycle, new, $29.75. Dunlop Fort cover, was $1.95, now $1.50. Imperial cover, $1.25. Best inner tubes, now 75c and 60c. Victory Cycle Works, 1328 Gov't St.

RECONDITIONED BICYCLES, 3 DOUBLE-bars, 2 Sport, several juvenile boys' and girls'. Many excellent values in Joycycles and wheeled goods. Buy now and have the privilege of choosing from a large selection. Harris' Bicycle Stores, G 7824, G 5815.

SELECT USEFUL GIFTS SUCH AS ROLler skates, Meccano, chemistry set, football, airplane kit, pocket knife, sheath knife, tractor, Tinker Toy, ping-pong set, flashlight, bicycle generator lamp, bicycle cyclometer, etc. We have a large selection of this type of gifts, and the prices are reasonable and within the reach of all. Robinson's, 1220 Broad St., opp. Colonist.

TRIUMPH MOTORCYCLES SALES and service. Cameron Motor Co., 1128 Vancouver St.

**40L STOVES AND RANGES**

ABSOLUTELY HIGHEST PRICE PAID for stoves and heaters, etc. G 6634.

BRIGHAM OIL BURNERS FOR COOK stoves, furnaces, heaters. The finest line of burners in the city. Parts and wicks in stock for all makes. Special coils for oil burners. B.C. Oil Burner Distributors. You are invited to visit our new showroom at 1018 Blanshard Street. Phone E 2624.

BUY YOUR STOVE AT MINTY'S AND save money. Enterprise stoves, made in Canada, are the leaders. See our range of prices, from $49.75 to $150. Easy terms. Minty's, Quadra at Yates.

DE LUXE OIL BURNER, $45.00, INstalled. Ten-year guarantee. E 5112.

FOR GOOD, NEW AND USED RANGES, boilers, furnaces and all good repairs: Southall, 801 Fort St., G 2961.

OIL-BURNER GREENHOUSE HEATERS, completely installed, $25; ½c per hour to run. Minty's, E 5112.

RANGE CASTINGS FOR MOST MAKES. B.C. Hardware Co., 718 Fort Street.

SMALL McCLARY RANGE, FOUR-HOLE, waterfront, enamel oven door, $27.50. Carter's Stove Store, 832 Fort St. E 3511.

### 40 FOR SALE—MISCELLANEOUS (Continued)

USED COAL, GAS, ELECTRIC RANGES. Agents for Enterprise and Gurney ranges. McDowell & Mann, 1000 Douglas.

WILLIAM ILES, FURNACE SPECIALIST. Installations, replacements, repairs; pipes, fittings. 2840 Shelbourne. E 1834.

**40X MISCELLANEOUS**

A GARDEN UMBRELLA, porch chair, apron or bag make a useful gift for ladies. F. Jeune & Bro., Ltd., 570 Johnson. G 4632.

BABY GRAND CHEVROLET ENGINE; also rear end for sale. E 5370. 2542 Belmont Avenue.

CHRISTMAS CARDS
NEW YEAR GREETINGS
Keep in Touch With Your Friends by sending them one of our
PERSONAL GREETING CARDS
We Have a Beautiful Selection to choose from.
THE COLONIST
Commercial Department
1211 Broad Street

CHRISTMAS FIXTURE SALE NOW ON, with many bargains to choose from. Prices on fixtures, appliances, table lamps and floor lamps all reduced. Murphy Electric Co., 751 Yates St. G 1713.

CLEARANCE OF WALLPAPERS TO make room for new stock. Harte-Andrews Paints Ltd., 711 View St. G 4713.

CHRISTMAS PRESENTS — ENLARGEments from good films make acceptable gifts at small cost. Edgar Fleming, over Angus Campbell & Co.

CALL US FOR FREE ESTIMATES ON repairs to all makes of electric washers. No obligation. Phone G 7511.

CINDERS, DOUBLE LOADS, $3; GRAVEL driveways, rock and soil. G 3486.

CLAY, SOIL, CINDERS, MANURE; DElivered. Vye, 1746 Kings. G 5564.

ELECTRIC TOLEDO SCALE — NEARLY new; one ten-foot silent salesman counter, for ice. G 7355.

FINAL SALE OF ALL JEWELRY, STORE fixtures and a large safe, of the late Mr. Andernach, is taking place at 1306 Government Street. The store will be open on all business days during December.

FORCED TO SELL EASY ELECTRIC washer. Cost new, $160. Sacrifice, $49.50. G 5343.

FULL STOCK BLACK AND GALVANIZED pipe and fittings. Capitol Iron & Metals, 1832 Store St. G 2434.

FOR SALE—LOVELY JET NECKLACE, new rowing machine and new sun ray lamp. Box 6611, Colonist.

GIVE A GOOD C.C.M. BICYCLE, JOYcycle or wagon. They give miles of health and pleasure. Used and new machines on convenient terms. Your old wheeled toys taken in exchange. Robinson's, 1220 Broad Street, opposite Colonist. E 6212.

GOOD, USED WASHING MACHINES, $29.50 up. Jameson's Electrical, E 1171.

GIRL'S ENGLISH BICYCLE, $10. G 5453.

HOSPITAL BEDS, WHEEL-CHAIRS FOR rent. 524 Gorge West. E 2298.

LEAVING FOR ENGLAND THROUGH sickness. For sale, good mah jong set, cost $25.00; sell $5.00. Nice cut English glassware, all sorts and prices to clear. Bungalow to let. 1024 Pendergast St.

MATTRESS RENOVATING — CAPITOL Mattress Factory, 720 Fisgard. E 0533.

RETURNING TO ENGLAND, THROUGH sickness. For sale: Lot of silver-plated spoons, forks, sugar tongs, etc.; nice hand-painted fruit set, green and gold. Make your offers. It's all to be sold and the bungalow is to let. 1024 Pendergast Street.

SOLID GOLD BRACELETS, $6.75. GOLD cuff buttons, $2.75. Gold rings, $1.75. Gold neck pendants, $4.75. Eighteen kt. gold wrist watches, $14.75. Diamond rings from $12.50 to $350. Boys' and girls' wrist watches, $2.75. Masonic gold rings, $7.50. Gents' gold chains, $12.50. Gold-filled watch chains, $2.75. Prismatic glasses in leather case, $12.50. Field glasses, $6.75. Telescopes, $1.25 to $3.75. Gold-filled signet rings, $1.75. All goods neatly packed for Christmas. Jacob Aaronson, Watchmaker and Jeweler, 1328 Government Street. G 4722.

SALE—BRIDGE LAMPS, RADIO LAMPS. Electric fixtures at greatly reduced prices. Electric irons, $1.95; toasters, $2.25. We sell scissors and give 50c for the old pair. H. D. Mainwaring, 722 Fort St. Electric and radio service.

SILENT GLOW OIL BURNER. SATISfactory with Diesel fuel. Minty's, E 5112.

SINGER PORTABLE ELECTRIC ROtary, like new. G 5343.

TIME IS GETTING SHORT
In Which to Order Your
PERSONAL
CHRISTMAS AND NEW YEAR
GREETING CARDS
Let Us Show You These Exclusive Cards
THE COLONIST
1211 Broad Street

### 41 WANTED—MISCELLANEOUS

A REPUTATION FOR PAYING HIGHest prices for rags, bottles, tools, stoves, furniture or anything you wish to dispose of. We call anywhere any time. G 4752.

ABSOLUTELY THE BEST PRICE FOR old gold of any kind, antique jewelry, silver plate, etc. Cash while you wait. Old Gold Dept., Joseph Rose, Ltd., 1013 Government St.

ANTIQUE SILVER, CHINA, FURNITURE, etc. Highest prices paid. The Antiquary, E 0842, 921 Fort Street.

A BETTER PRICE PAID FOR RAGS, sacks, bottles, tools, stoves, pipe, furniture, or what have you. G 5862, night E 0356.

BOOKS WANTED FOR CASH — ANY quantity. Book Nook, 736 Fort. E 2011.

TURN YOUR IDLE PIANO INTO CASH, or exchange for radio. Fletcher Bros.

WE BUY GOLD
For honest valuation and prompt, courteous attention, sell your old gold to Pacific Gold Smelting Co., 609 Yates. G 2724.

WANTED—BICYCLES AND PARTS. ANY condition; will call anywhere. 1328 Gov't. G 4722.

WANTED — VICTOR ORTHOPHONIC. State style, also lowest price for cash. Must be perfect order. Box 5798, Colonist.

WANTED—SET OF WAGON WHEELS, seven to nine-inch diameter. Will pay reasonable price. 1732 Second Street.

WANTED — PORTABLE STEAM VAPOR cabinet, complete. Box 6649, Colonist.

WANTED—PRACTICALLY NEW LIGHT or medium-weight overcoat, black or grey, size 38 or 40. Box 6665, Colonist.

WANTED — TYPEWRITER, PORTABLE, good condition. E 1447.

WANTED — FURNITURE AND TOOLS for cash. Phone G 4913.

### 42 POULTRY AND LIVESTOCK

**42C CATTLE**

FOR SALE—JERSEY BULL FROM RECorded dam giving 12,500 pounds milk, 681 pounds butterfat; also young pigs. Major Macdonald, Tel. 119, Sidney.

JERSEY FAMILY COW, FRESH THREE weeks; also young bull. Phone Belmont 11M.

**42E GOATS**

AT STUD—SAANEN BUCK; FEE $1.50. Transition reasonable. Jones, G 6757.

**42F DOGS**

PEKINESE PUPPIES, BLACK, RED OR blonde, $15 up; also small Majestic range, waterfront, $15. E 1213.

RED COCKER PUPPIES — MAKE AN ideal and lasting Xmas gift. A nice selection at Arbutus Cocker Kennels, Cobble Hill.

GET A FERRET
WHY FEED RATS? SECORD KENNELS, 3287 Quadra Street.

**42X MISCELLANEOUS**

FOR SALE—YOUNG HOGS. APPLY Pennock, Glyn, Saanich.

GOLDFISH—NEW SHIPMENT JUST IN; large assortment; from 15 cents up. Pet Shop, 1412 Douglas St.

GOOD CLOVER HAY, DELIVERED, $20 per ton. 12F Keating. W. D. Michell.

### 47 ROOM AND BOARD

AT 1362 DALLAS—ATTRACTIVE, COMfortable home. Reasonable. Garage. G 4474.

AT 851 BROUGHTON STREET—ROOM and board, $7 per week. Phone E 9750.

### 47 ROOM AND BOARD (Continued)

AT 1035 OLIPHANT — A REAL HOME for business gentlemen. Phone E 3753.

A COMFORTABLE BED-SITTING-ROOM. Meals optional. 853 Burdett Ave.

CHERRY BANK, PRIVATE HOTEL. Rates $2.00 daily, $12.50 weekly, $35.00 monthly and up, including all meals. Five minutes from centre of city. Jersey milk and farm produce from proprietor's own farm. 818 Quadra St. G 0166.

CRAIGMYLE — PAYING GUESTS, moderate. 1037 Craigdarroch. G 0081.

GOOD COMFORTABLE HOME FOR elderly person, 428 Vancouver Street. G 7368.

GOOD HOME FOR BUSINESSMAN, facing park. 912 Heywood Ave. E 5368.

GOOD HOME FOR BUSINESSMEN OR married couple. G 6365.

ROCCABELLA—Private boarding house, central, reasonable, large garden. G0030.

THE BUNGALOW, 641 SUPERIOR ST., under entirely new management. For particulars and rates, phone G 2971.

"THE OAKES," 1140 ROCKLAND AVE. Rates $30.00, $35.00 monthly. E 0443.

VERY LARGE WELL FURNISHED BED-sitting-room, with open fireplace. Three minutes park, six minutes city. Excellent meals. G 2971.

### 48 ROOM AND BOARD WANTED

BOARD AND ROOM REQUIRED. ADvertiser is willing to give his whole or part service in return, or will make financial arrangement. References furnished. Box 6507, Colonist.

### 49 ROOMS TO RENT

**49A FURNISHED**

THE CECIL HOTEL
BRIGHT OUTSIDE ROOMS, REASONable rates. 1322 Blanshard.

THE HOTEL DOUGLAS
IS OFFERING EXTREMELY LOW RATES for transient and permanent guests. Inspection invited.

WINDSOR HOTEL, OPPOSITE POSToffice—Housekeeping rooms, $3 week.

### 51 HOUSEKEEPING ROOMS TO RENT

**51A FURNISHED**

A FURNISHED BED-SITTING ROOM, kitchenette with sink; close in. Phone E 2848.

ATTRACTIVE HOUSEKEEPING ROOMS; all conveniences. 441 Vancouver. E 9567.

AT ST. HELEN'S APARTMENTS, 828 Courtney. Reasonable rates. G 0036.

AT 733 VIEW—HOUSEKEEPING ROOMS, half block from Spencer's. G 5989.

AT 734 HUMBOLDT, JUST OFF DOUGlas St., from $2.00 weekly. E 8474.

COMFORTABLE FURNISHED, UNFURnished rooms, suites; h. and c. water, room service; kitchenettes. Low rates. Devonshire House, 732 Fort St. G 0123.

COSY FOUR AND TWO-ROOM SUITES, housekeeping rooms, bedrooms. RITZ HOTEL, 710 Fort Street. G 7158.

COSY BED-SITTING-ROOM AND KITCHenette, $11. 313 Vancouver.

CLIFTON HOUSE—FURNISHED OR UNfurnished suites. 1319 Broad. E 8034.

CLEAN, COMFORTABLE HOUSEKEEPing room, with kitchenette. 1124 Fort.

FURNISHED HOUSEKEEPING ROOMS, flats, cabins; $6 mo. up. 1036 Hillside.

WALKING DISTANCE—OLD AGE PENsioner preferred. $8.50 and up. 517 Government.

UNDER NEW MANAGEMENT—HOUSEkeeping and sleeping rooms, two-room suite; steam heat, hot and cold water all rooms. $2 and $2.50 week. Good service. Yale Rooms, 711 Johnson St. G 0029.

1256 YATES ST.—FURNISHED ROOMS with kitchenette, hot-water heated.

2 HOUSEKEEPING ROOMS, $2.50 WK.; single room, $2. 1120 Vancouver.

1145 ROCKLAND — HOUSEKEEPING rooms, heated, $10.50 up. E 9112.

### 53 FLATS AND APARTMENTS TO RENT

A VACANCY — THREE ROOMS, TWO bedrooms and good kitchen; near High School. Apply 1609 Gladstone Ave. Phone E 2848.

APARTMENTS — NICELY FURNISHED three rooms, bath; $15 up. 503 Montreal.

AT MOUNT EDWARDS, FURNISHED or unfurnished suite (two bedrooms). E 4922.

APARTMENT, FURNISHED, 3 ROOMS; close in, walking distance to town. Apply 1609 Gladstone Ave. Phone E 2848.

AILSA, 520 COOK. THREE UNFURnished double suites; always clean and warm. Moderate rentals. E 0961.

ATTRACTIVE FURNISHED SUITES—"The Normandie," 1106 Balmoral. Private bath, sunny, warm. E 6284.

ATTRACTIVE DOUBLE SUITE—"TREbartha," 1046 View Street. Beautifully clean, sunshine and comfort. G 4052.

AT THE WOOLWORTH — COMFORTable suites. Moderate rentals. E 7092.

AT OLYMPIC, 1120 MAY—COSY TWO-room, fully-furnished suite. E 4074.

ATTRACTIVE SUITE, FUR., UNFUR. Close in. Savoy Mansions. G 6622.

AT THE MOUNT DOUGLAS — WARM suites. A brick building. E 4622.

ARGYLE COURT, 424 LINDEN. WELL heated, unfurnished. Caretaker, E 9963.

BELL BLOCK, OAK BAY — CHOICE suites of one and two bedrooms, newly decorated, with gas range. Apply The Royal Trust Company, 1202 Government Street. E 4126.

BACHELOR SUITE—ROCKLAND COURT, corner Rockland and St. Charles; self-contained, furn.; $30 per month. E 6885.

BON ACCORD, 845 PRINCESS AVENUE. Warm, comfy, bijou suites. Close in.

COSY FURNISHED APARTMENT. SUIT lady or gentleman. 1505 Elford. E 7067.

DUCHESS APARTMENTS — SUPERIOR suite; gas, fireplace, tile sink, nice bathroom, private entrance. Moderate rent. No stairs. Inspection invited. E 6940.

FURNISHED THREE-ROOM FLAT IN duplex, near Parliament Buildings; gas, private bath; $18.00 month. 207 Quebec St.

FURNISHED AND UNFURNISHED suites at the Glengarry and Linden. Apply on premises or to George Randall, 1303 Douglas.

FURNISHED APARTMENTS, 2, 3 AND 4 rooms, from $14.00 to $20.00 per month. Close to High School. 1251 Pandora. Phone E 2848.

FOR COMFORT, TRY SCOTT APTS.—Two and three-room suites. E 6311.

GLEN COURT, COSY, WARM SUITES, newly decorated. 707 Blanshard. G 0129.

HARROGATE APTS., 1203 BEACH DRIVE, Oak Bay; furnished; exclusive. E 9553.

NIAGARA APTS.—5 ROOMS, 2 BEDrooms, modern, $30.00. E 4161.

PARK MANSIONS—NICE CLEAN, WARM suite, self-contained. Phone E 5072.

RAEBURN HOUSE — MODERN, FOUR-room, unfurnished suite, newly decorated, with gas range. On Rockland Ave., close to town. Garage if desired. Apply The Royal Trust Company, 1202 Government St. E 4126.

SUNNY LOCATION, OVERLOOKING Gorge. Three-room suite; garage. Phone G 3266.

SEACROFT — LUXURIOUS SEA VIEW apartment; all-electrical; garage. Phone Garden 5111.

SMALL, WELL-HEATED APARTMENT for rent. Apply 1124 View.

SOUTHERN ASPECT, STANLEY APARTments, Linden and McKenzie.

SUITE VACANT, MELLOR APARTments, 819 Broughton St.

"Next Door to Everything in Town"
BEVERLEY HOTEL APARTMENTS
724 Yates Street, Off Douglas
TWO LARGE FURNACES supply our suites, bedrooms and housekeeping rooms with an abundance of heat and hot water. FURNISHED and UNFURNISHED, at reasonable rates. Free gas, light, water, phone, elevator. Large comfy lounge. Phone E 5914 — J. A. Griffith, Prop.

### 54 FLATS AND APARTMENTS WANTED

COMPLETELY FURNISHED, SMALL, warm, exclusive, modern apartment wanted, December 21. Apply Box 6658, Colonist.

### 55 HOUSES TO RENT

CANNON'S CARTAGE CUTS YOUR MOVing costs in half. 1403 Broad Street. Phone E 6634.

### 55 HOUSES TO RENT (Continued)

**55A FURNISHED**

A FURNISHED BEDROOM AND KITchen, water and phone included, $16.50. 1251 Pandora. Phone owner, E 2848.

**55B UNFURNISHED**

| | |
|---|---|
| 1737 FIRST ST., 5 ROOMS | $13.50 |
| 1116 CALEDONIA, 6 rooms | 15.00 |
| 116 OLIVE ST., 6 rooms | 21.00 |
| AMBASSADOR APTS.—5-room fully modern suite, gas range, Frigidaire, etc. Rent | $55.00 |
| LUXTON—5-room house, with 5 acres of land, chicken houses, etc. | $12.50 |
| GORDON HEAD—5-room modern stucco bungalow | $22.50 |

PEMBERTON & SON, LTD.
625 Fort St. — Phone G 8124

| | |
|---|---|
| 2579 PRIOR ST.—Six rooms, modern, | $20.00 |
| 706 PINE ST.—Six rooms, furnace, excellent condition | 22.50 |
| 1150 FAITHFUL ST.—Seven rooms, furnace, garage; fully modern | 40.00 |

P. R. BROWN & SONS, LTD.
1112 Broad St. — Phone G 7171

| | |
|---|---|
| THREE ROOMS AND DINNETTE, stucco duplex, furnace and garage | $30.00 |
| FOUR ROOMS AND DINETTE, stucco duplex, furnace and garage | $36.00 |
| FIVE ROOMS, stucco, Oak Bay, furnace; newly decorated | $30.00 |
| SIX ROOMS, Fairfield; furnace | $20.00 |
| SEVEN ROOMS, Fairfield; furnace | $27.00 |
| SIX-ROOM STUCCO, Fairfield; furnace and garage | $32.50 |
| SIX-ROOM STUCCO, Oak Bay; H.W. heating; new | $37.50 |

A. A. MEHAREY & CO.
624 Fort Street — E 1187

1457 Finlayson Street, five rooms, modern, $12.50; 1024 Pembroke Street, five rooms, furnace, garage, $20; 1150 Faithful Street, seven rooms, furnace, garage, beautiful condition, $40.
P. R. BROWN & SONS, LTD.
1112 Broad Street — Phone G 7171

HOUSES — APARTMENTS
FURNISHED, UNFURNISHED. Very large selection. Up-to-date rental service. HEISTERMAN, FORMAN & CO. 608 View St. Phone E 4161.

FOUR-ROOM BUNGALOW, ALL CONveniences, at Marigold; large garden; $12.50 monthly. Greenwood, 1405 Douglas Street.

FOR RENT—SIX-ROOM COTTAGE, IN A 1 condition; close in; on one and one-half acres of land. Reasonable rent to responsible tenant. Phone G 7828.

GORGE DISTRICT; IMMEDIATE POSsession—Four-room bungalow, all conveniences; $15.00 monthly. Greenwood, 1405 Douglas St.

NEW DUPLEX, THREE BEDROOMS, hardwood floors, hot-water heating, best of appointments; corner of Monterey and Oak Bay Avenue. Royal Trust Company, 1202 Government St. Phone E 4126.

SUMMIT AVENUE, 7 ROOMS; HIGHEST point in city, no fog, very healthful, garden, orchard. Heisterman, Forman & Co., 608 View Street.

SNAP—$19.50 PER MONTH, 5-ROOM bungalow, Rockland Avenue, near Cook. Phone E 7638.

6-ROOM HOUSE ON TORONTO STREET, warm, clean and comfortable; basement, furnace, open fireplace; rent reduced to $18 per month. Also a 5-room bungalow, Carey Road, 3 lots, modern conveniences, rent $15 per month. Robert Grubb & Co., 312 Sayward Bldg.

139 PASSMORE STREET, OVERlooking the sea—Six-room modern house; furnace, garage, etc. Reasonable rent to right party. Phone E 3023.

1140 FORT STREET—LARGE NINE-room house, close in. Suitable for rooming and boarding house. Reasonable rent. Swinerton & Musgrave, Ltd., 620 Broughton Street.

### 65 AUTOMOBILES

DAMAGED FENDERS REPAIRED AND painted, like new. Meston's, 1407 Broad.

EASY PAYMENTS ON ENGINE OVERhaul or any major repair job. 724 Johnson. CHET DOWMAN. E 1411.

**RADIATORS AND FENDERS**

AUTO RADIATOR, BODY AND FENDER Specialists. Workmanship that cannot be excelled.
BURGESS BROS.
1209 Quadra Street — Empire 8231

**65A FOR SALE**

A 1930 6-CYLINDER CHEV. ENGINE, complete, $50. 6-ton Packard truck engine, $100. 6-ton Packard rear-end; make a good logging trailer; only $150. 1½-ton International truck parts. Garford 2-ton chassis (new), $550. Dual-tired logging trailer, overload springs, tires nearly new, $250. We have spare parts for the following late model cars in stock: 1924-30 Buicks, Cadillac, Chevrolet, Chrysler, Dodge, Essex, Model "A" Ford, Hudson, Hupmobile, Jewett, Paige, Pontiac, Reo, Studebaker, Willys-Knight; also a large assortment of truck parts; S.H. tires, all sizes; batteries, generators, starters.
PACIFIC AUTO WRECKING CO., LTD.
937 View St. — Phone E 7521

10-H.P. FOUR-DOOR AUSTIN
AN ESPECIALLY NEAT MODEL in attractive condition. Smooth-running motor, comfortable riding; renowned for economy and durability; new-car appearance.
**$795.00**
NATIONAL MOTOR COMPANY, LTD.
819 Yates Street — G 8177

ALL SIZES USED TRUCK TIRES AT Red's Service Station, 818 Yates St.

BILL BRIDGEWOOD, FORMERLY OF Begg Motor Co., is now located at Government and Herald Sts. Expert repairs on Nash and Chevrolet. E 9111.

FIVE CARS UNDER ONE HUNDRED dollars, to clear quickly.
MUTUAL AUTO SALES
925 Yates Street — Phone G 5843

FOR SALE—¾-TON TRUCK, CHEAP; or would trade for cordwood. Apply 1609 Gladstone Ave.

LATE 1928 FORD COACH, MODEL "A," in good condition, $175. 1932 Essex Sedan, $800. 1928 Oakland Coach, rebored, in fine condition, $300. 1925 Buick Coupe, new battery, in excellent condition, $200. Mullard's Used Car Exchange, 831 Yates Street.

BATTERIES
NEW BATTERIES BUILT TO RIGID specifications and guaranteed one year. Six-volt, 13-plate, $5.95; 6-volt, 15-plate, $7.65. Don't be bothered with an old battery now that Winter is here and cold mornings make starting a more severe drain on your battery.
W. FRANK CAMERON
949-953 View Street — Phone E 6632

TRACTOR OR TRUCK FOR WRECKING, good engine; also barrel sprayer, work harness, medium size. No dealers. Phone Empire 4944.

JAMESON MOTORS
END-OF-YEAR CLEAN-UP
FURTHER REDUCTIONS
1931 STUDEBAKER Commander 8 Regal Sedan; side mountings, trunk rack. This car is in perfect condition. Cost new $3,000. Reduced to... **$795**
1926 STUDEBAKER Commander 6 Coach, in a new condition. Reduced to... **$395**
1929 GRAHAM Small Sedan, in perfect condition. Reduced to... **$295**
JAMESON MOTORS, LTD.
740 Broughton St., Victoria, B.C.

1929 FORD ROADSTER, RUMBLE seat, $175. Model "A" Ford sports roadster, rumble seat, $225. Federal, one and a half tons, duals, four-speed transmission, overhauled throughout, $450. 1927 Chevrolet, one ton, $100. White, one and a half tons, $100. 1926 Commerce, one and a half tons, $125.
Cash Paid for Cars and Trucks
CLARKE'S GARAGE
931 View Street

| | |
|---|---|
| BUICK SEDAN | $475 |
| BUICK TOURING | $125 |

OTHERS
H. A. DAVIE, LTD.
BUICK AND OLDSMOBILE CARS
G.M.C. TRUCKS
Fort St., at Quadra — Phone Garden 8166

# A Mart for Busy Readers—Property for Sale or Trade

**TO OUT-OF-TOWN SUBSCRIBERS**

Out-of-town subscribers who wish to answer advertisements in which only the telephone number of the advertiser is given, may mail their replies to The Colonist, and The Colonist will communicate such replies to the advertiser.

**65 AUTOMOBILES (Continued)**

SPECIAL SNAP

1934 HUPMOBILE SEDAN. Used very little. Reduced to ..... $1295

See This Car Today

MASTERS MOTOR CO., LTD.
Phone E 3541 809 Yates St.

1930 CHEVROLET SEDAN
$395
OWNER LEAVING FOR ENGLAND THIS MONTH
THIS CAR HAS BEEN EXTREMELY WELL CARED FOR
JONES BROS. SERVICE STATION LIMITED
Yates and Quadra Phone E 4021

DEPENDABLE USED CARS

1927 PONTIAC SEDAN, in first-class condition, for $225

1926 BUICK SEDAN. All new tires. A nice small car. For ..... $195

BEGG MOTOR COMPANY, LTD.
Phone G 1144 865 Yates Street
DEALERS FOR ALL CHRYSLER PRODUCTS

PACKARD WINTER ENCLOSED PHAETON
MOTOR ENTIRELY OVERHAULED LAST YEAR BY PREVIOUS OWNER. PAINT AND UPHOLSTERY IN EXCEPTIONALLY FINE CONDITION. GOOD BRAKES. TIRES FAIR.
A SMALL ECONOMICAL SIX-CYLINDER CLOSED-IN CAR AT A SMALL COST.
TODAY'S BEST BUY
$85
MANY OTHERS
THOS. PLIMLEY, LIMITED
1010 YATES ST. G 7161

BUY HERE WITH CONFIDENCE
1934 CHEVROLET SEDAN
1933 CHEVROLET SEDAN
1932 ROCKNE SEDAN
1930 OLDSMOBILE SEDAN
THE MOTOR HOUSE (VICTORIA), LIMITED
Chevrolet Dealers 965 Yates St.

FORD 1929 TUDOR. This car is in exceptional condition, upholstery and paint as new ..... $295
PONTIAC COUPE, 1928. Priced low for quick sale ..... $250
FORD TOURING ..... $25
CECIL EVE MOTORS, LTD.
Pontiac Car and G.M.C. Trucks Sales and Service — 845 Yates Street

CHRISTMAS SPECIALS
MODEL "A" FORD TUDOR ..... $195
MODEL "A" FORD TUDOR ..... $125
1927 CHEVROLET ROADSTER ..... $120
ROYAL SERVICE GARAGE
Phone E 9415 1001 Blanshard St.

$200—WILLYS-KNIGHT SEDAN, LATE 1928; good condition. E 6410.

**65B WANTED**

BEST PRICES PAID FOR USED CARS
EMPRESS GARAGE E 7632

CHEAP — OLD CAR OR TRUCK FOR cash or wood. E 7959.

**67 BOATS AND LAUNCHES**

BOAT LUMBER, CEDAR, SPRUCE AND oak stock; low prices. Spruce oars $1.25 per pair, shaped. DALZIEL G 1422

HAS ANYONE A CHEAP BOAT FOR sale? Joe Riel, 319 Menzies Street.

NEW FLAT-BOTTOMED ROWBOAT, quick sale, $10.00. E 8239.

**75 BUSINESS OPPORTUNITIES**

WE SPECIALIZE IN THE SALE OF businesses of all kinds and sizes. L. U. Conyers & Co., 1025 Douglas Street.

**76 EXCHANGE—REAL ESTATE**

CLOSE-IN CITY LOTS WANTED FOR equity in well-rented eight-roomed house. Box 5929, Colonist.

WATERFRONT STUCCO HOME, WONderful views, for Oak Bay or Saanich bungalow.

COUNTRY STUCCO HOUSE AND FIVE acres for home near Lansdowne.

UPLANDS HOME, FOR OAK BAY OR city.

7-ROOMED OAK BAY HOUSE FOR vacant lots and cash.

OLIVER & MATHIESON, LIMITED
640 Fort Street E 5041

160 ACRES WHEAT LAND, CLOSE TO town. Central Alberta. Crop failures unknown. Good buildings. Exchange for property, Victoria or adjacent. Box 6624, Colonist.

**78 HOUSES FOR SALE**

IDEAL SEAFRONT STUCCO

A NEW Oak Bay home, designed to appeal to the discriminating purchaser. Layout: Entrance hall; living-room, 16x24, with English tile fireplace; French doors to dining-room, 12x15; well-planned kitchen with tile sink; one bedroom down and a modern bathroom; upstairs, three bedrooms and second bathroom. Garage in full cement basement, and an up-to-date hot-water heating plant makes this a real buy at $7,500. And the owner will accept an older home as part payment.
ALDER & SONS, LIMITED
E 8341 Evenings E 0130

COUNTRY FAMILY RESIDENCE, standing in 4½ acres. Fully modern, electric light. Excellent water supply. Low taxes. Centrally situated. Price (easy terms) ..... $4250
G. WALLICH
Real Estate and Insurance Agent
Cowichan Station, B.C.

$3500
A $5500 HOME FOR $3500!
SITUATED ON ONE OF THE BEST streets in Fairfield, within one-half block of beach. Close to park and car line. Six rooms, new; main rooms have hardwood floors; all rooms spacious and bright; splendid lot, with lawn, garden and garage. If you want a home bargain, see this!
MARA, JONES & CO., LTD.
1212 Broad Street. Phone E 3623

IF YOU WANT A REAL BARGAIN IN ACREAGE

WE OFFER 3½ ACRES with five-room bungalow, good well. Few minutes' walk to school and transportation. Price is only ..... $750

$2100—TERMS. Gordon Head—2½ acres, an orchard and garden, with new four-room bungalow. City light and water.

MAGNIFICENT COUNTRY ESTATE
UNSURPASSED VIEWS—WATERFRONT LOCATION

THIS is one of the finest homes offered and we will be glad to give full particulars. The house is very fine and the grounds, comprising several acres, are beautifully laid out in lawns, flowers, gardens, and the property is nicely treed. If you want something particularly choice, see this at only ..... $25,000

OAK BAY HOMES

WE have several excellent buys in fine homes in this residential district, from $1,500 up. We will gladly show you around.
W. J. GILLILAND & CO.
1203 Broad St. Garden 5741

**78 HOUSES FOR SALE (Continued)**

ESQUIMALT WATERFRONT

WE have an eight-room semi-bungalow, on a fifty-foot lot, with seafrontage on a delightful little cove, in among good homes, which has got in a poor state of repair through lack of funds. It is on concrete foundation, equipped with furnace, three-piece bathroom, fireplace and garage. This can be bought for less than the cost of a Summer cottage. Come in and inquire about it.

HILLSIDE AVENUE, CLOSE IN

OLD cottage of five rooms, fireplace, bathroom; large lot; near Douglas Street. Price..... $750

OAK BAY BUNGALOW

FIVE rooms, with two bedrooms, equipped with fireplace, bathroom and seperate toilet, concrete basement and furnace; small lot; all in very good shape. Price ..... $2500
THE ROYAL TRUST COMPANY
Real Estate Dept.
1202 Government Street E 4126

$700—A REAL NICE FIVE-ROOMED BUNGALOW, containing sitting-room, dining-room, two bedrooms and kitchen; good bathroom. Standing on lot 90 x 100, located near High School. Will sell furnished for $800. This property is a gift at the price.

$1375—SEVEN-ROOMED SEMI-BUNGALOW, large living-room, 21 x 23, with open fireplace; dining-room, kitchen, two bedrooms and three-piece bathroom downstairs and two bedrooms upstairs. Cement basement and furnace. Two-thirds acre of land. Saanich taxes. Terms. Snap.
INDEPENDENT INSURANCE AGENCIES, LIMITED
574 Yates Street Phone G 1851

GORGE DISTRICT—CHOICE LOCATION
Now Is Your Chance to Own a Very Attractive Home—Why Pay Rent?

WELL WORTH $3,500. REDUCED TO $2,800. This well-planned residence consists of reception-room, dining-room and kitchen on the ground floor; upstairs, three bedrooms and bathroom. Full-size basement, cemented; hot-air furnace. Garage. Yearly taxes only $27. High elevation. Property 100 x 120; choice loam. Immediate possession. Further particulars at office.
H. G. DALBY & CO., LTD.
634 View Street, Opposite Spencer's

**82 ACREAGE FOR SALE**

ESTABLISHED 1863
ACREAGE

GORGE WATERFRONT—2 acres, nicely treed; some good land; warm bathing. Bungalow, 32 x 30, partly finished—foundations and floorings up; quantity of lumber and bricks on property. Low taxes and the price is only ..... $1100

ADMIRALS ROAD—Some beautiful acreage, with fine trees; 5 acres or more, at $125 per acre. This is excellent buying. Comparatively close in. City water available.

$1200 IS THE BARGAIN PRICE on a good 7-room house; oak floors; high ground; off Hillside. In good repair.

$175 FOR A 60-FOOT LOT, best part James Bay. Opportunity for a builder.
THE B.C. LAND & INVESTMENT AGENCY, LTD.
922 Government Street Phone G 4115

NORTH SAANICH — 16-ACRE FARM, 5-roomed house, barns; $2,100. Sparling estate agent. Sidney. Tel 1.

RESIDENTIAL SEAFRONTAGE

OWNER invites inspection of exceptionally unique and attractive property on Saanich Peninsula. Southern exposure on Saanich Arm. Ideal location for Summer or permanent residence. 1½ to 50 acres. 10% cash balance on mortgage, if desired, for lengthy period, 6½%. For appointment to inspect property, address Owner, Box 4824, Colonist.

COUNTRY HOME BARGAIN—Only few miles from Victoria on paved road. About seventy acres, four acres cleared. Five-room house, good barn, double garage and other buildings. Good never-failing stream runs through property. Fruit trees. Two cows, brood sow; plenty wood. For $2,000 (two thousand dollars). Box 5921, Colonist.

GORDON HEAD ACREAGE BARGAIN
GOOD SOIL, TILED DRAINED, ALL FENCED
EIGHT ACRES, MORE OR LESS, TO BE SOLD IN BLOCK OR PART. CHEAPER THAN BUSH LAND
AT $200.00 PER ACRE
Reduction for Whole Block for Cash
AGENTS
LEE, FRASER CO., LTD.
1222 Broad St. E 4723

**83 ACREAGE FOR RENT**

TEN ACRES — HOUSE, BARN, CITY water, etc.; three miles from Victoria. Box 6669, Colonist.

**84 ACREAGE WANTED**

WANTED TO RENT—ACREAGE, WITH house and barn. Cheap rent. Box 6647, Colonist.

**85 FARMS FOR SALE**

SMALL FARM BARGAIN

12 ACRES, TEN ACRES OF ARABLE land, balance treed and rocky. Excellent buildings, viz.: four-room cottage, barn with hayloft, dairy house, brooder house, chicken house, garage, workshop and woodshed. Price $1,500, on terms of $500 cash; balance can be paid on easy terms.
JOHN GREENWOOD
Bank of Toronto Bldg., 1405 Douglas St

WELLINGTON COLLIERY RAILWAY COMPANY

Notice is hereby given that the Annual General Meeting of the shareholders of the Wellington Colliery Railway Company will be held at the office of the Canadian Collieries (Dunsmuir) Limited, Esplanade, Nanaimo, B.C., on Monday, the seventh day of January, 1935, at the hour of three o'clock in the afternoon, for the election of directors of said company for the ensuing year, and for the transaction of any other business connected with and incidental to the undertaking of the Railway Company that may be dealt with at the annual general meeting of its shareholders.
Dated at Nanaimo, B.C., this 4th day of December, 1934.
PATRICK S. FAGAN,
Secretary of the Wellington Colliery Railway Company.

ESTATE OF FLORENCE IDA YOUNG, DECEASED

NOTICE TO CREDITORS

NOTICE IS HEREBY GIVEN that all creditors and other persons having any claims or demands against the estate of Florence Ida Young, deceased, late of the City of Victoria, Province of British Columbia, who died intestate on or about the 24th day of November, 1934, at the City of Victoria, Province aforesaid, administration of whose estate was granted on the 12th day of December, 1934, in the Victoria Registry of the Supreme Court of British Columbia, to Rupert Leslie Cox, Official Administrator in and for the County of Victoria; are hereby required to send by post prepaid full particulars in writing of their claims and demands, verified by Statutory Declaration, to the undersigned, on or before the 14th day of January, 1935; and all parties who have any assets belonging to or who are indebted to the said deceased are required to forward particulars of same to me forthwith; and that the said Administrator will, after the last-mentioned date, proceed to distribute the assets of the said intestate among the parties entitled thereto, having regard only to the claims and demands of which he shall then have had notice.
AND TAKE FURTHER NOTICE that pursuant to Section 28 of the "Trustee Act" the said Administrator will not be liable for the assets of the said intestate, or any part thereof so distributed, to any person or persons of whose claims and demands he shall not have had notice by the said 14th day of January, 1935, and that he will make final distribution of the assets at the expiration of one year after the death of the said deceased.
DATED at Victoria, B.C., this 13th day of December, A.D. 1934.
R. L. COX,
Official Administrator, County of Victoria; Administrator of the Estate of Florence Ida Young, deceased; 519 Central Building, Victoria, B.C.

IN THE MATTER OF THE ESTATE OF JAMES McKERROW MacDONALD, Otherwise Known as James Charles MacDonald, Deceased

Notice is hereby given that all persons having any claims or demands against the estate of the above-named deceased, formerly of Largs, Scotland, and also of 1460 Dallas Road, Victoria, B.C., and who died on the 3rd day of March, 1934, are required to send by mail or deliver full particulars in writing of their claims to the undersigned.
And further take notice that after the 31st day of December, 1934, the executor will proceed to distribute the assets of the deceased among the persons entitled thereto, having regard only to the claims of which he shall then have had notice.
Dated the 12th day of December, 1934.
W. H. M. HALDANE,
124-5 Pemberton Building,
Victoria, B.C.
Solicitor for the Executor.

IN THE COUNTY COURT OF NANAIMO, HOLDEN AT NANAIMO
IN THE MATTER OF THE ESTATE OF LESTOCK WILSON SWINTON COCKBURN, DECEASED

TAKE NOTICE that by Order dated the 30th day of November, 1934, I have been appointed Administrator of the Estate of Lestock Wilson Swinton Cockburn, late of Mill Bay, V.I., who died at Victoria, B.C., on the 4th day of October, 1934.
FURTHER TAKE NOTICE that all persons having claims against the Estate are required to deliver or send full particulars of the same, duly verified by Statutory Declaration, to the undersigned on or before the 31st day of January, 1935, and all persons indebted to the said estate are required to pay their indebtedness to the undersigned forthwith.
FURTHER TAKE NOTICE that after the 31st day of January, 1935, I will proceed to distribute the assets among the persons entitled, having regard only to the claims of which proof shall have been received.
DATED at Nanaimo, B.C., the 11th day of December, 1934.
V. C. PAWCETT,
Official Administrator.
Court House, Nanaimo, B.C.

**Will take Oak Bay lot as part payment for:**
Modern, 6-room stucco bungalow, on Richmond Ave. Garage. Cement basement, hot-air furnace, hardwood floors, etc. Price ..... $4200
ARTHUR E. HAYNES, LTD
725 FORT STREET

Lay Your Plans Now to Establish Yourself at
**Braefoot Estates**
Never before has such an opportunity presented itself for you to secure your future homesite at today's prevailing low prices.
Extensive development has taken place on this property since it was subdivided last Spring. Many have built their homes and are in residence.
Model demonstration farm in charge of competent expert to give free advice and direction.
Cash market is provided at your door, with premium prices on certain products.
Orientals and Asiatics excluded.
City conveniences. Light, water, mail delivery, telephone on the property; churches, schools and recreation grounds all nearby.
A few choice properties left, which you can buy on easy terms.
Full Particulars From
PEMBERTON & SON, LTD.
625 Fort St. Phone G 8124 Victoria, B.C.
— or —
FELL & SCHARFE, LTD.
506 Dunsmuir St. Vancouver, B.C.

Established 1862
**Beautiful Waterfront**
WEST SIDE SAANICH PENINSULA
Eight lots. Pretty garden, fruit trees. Nice beach, very sheltered; boathouse. Good dwelling of six rooms and glassed-in porch; modern plumbing. Said to have cost over $9,000. A REAL BARGAIN TODAY ..... $5500
AT .....
B.C. LAND & INVESTMENT AGENCY, LTD.
922 Government St. G 4115

**SNUG RETREAT**
Cosy five-roomed bungalow, with open fire in living-room. Two bedrooms and three-piece bathroom. Three lots with fruit trees and chicken house. Splendid soil. Saanich taxes. Price, on terms, $1,800.
RIGHT ON THE BEACH
Neat little bungalow, fronting on sandy beach in Oak Bay. Handy to school, car and bus. $2,500.
OAK BAY LOTS
Six choice lots close to the sea. $200 each.
Ker & Stephenson, Limited
1205 Government St Phone G 4127

**BARGAINS**
"BUNGALOW"
Six rooms, also bathroom, pantry, entrance hall, fireplace in living-room. Good white district, one-mile circle; near good school and street cars. Clean. Garden and fruit trees. A bargain, only $600 cash.
"BUNGALOW"
Five rooms, also bathroom, pantry, entrance hall, fireplace in living-room. Half-mile circle, near schools and street cars. A bargain, only $500 cash.
For Inspection "See Ray," Care of
L. M. Rosevear & Co., Ltd.
110 Union Bldg. 612 View St. G 6041

**SEE THIS!**
Beautiful home with five rooms, bathroom and lovely sunroom on ground floor, and three nice bedrooms upstairs; also three open fireplaces, basement, furnace and well-kept garden, with large and small fruits, completes this family home. Interior is cream enameled and in spotless condition, and all lino on the floors, together with expensive light fixtures and window shades remain part of the property, affording exceptional value at ..... $2500
Clear title. Early possession given.
Branson Investment Co. Ltd.
626 View St. Phone G 4121

$22,000 Country Home for $6,000
Two acres delightful grounds, magnificent view.
Grade "A" Dairy, Modern Home, $2,750
Six rooms; 3½ miles; cottage; orchard. Five rooms, bargain; city; $700.
FRASER BISCOE
Corner Broad and Cormorant E 9413

**COLES, HOWELL & CO., LTD.**
**CADBORO BAY PAVILION**
Situated on the shore of this splendid sandy beach. The buildings contain an excellent dance floor, tea rooms, living quarters, and kitchen chairs, tables and fitted booths, a number of bathing boxes and a double garage. City light and water. To anyone having experience, this should be of interest at the price of
**$4,000**
Full Particulars on Inquiry
**AN OUTSTANDING BARGAIN FOR $2,500**
A solidly constructed seven-roomed house, containing living-room having a fireplace; dining-room, kitchen and pantry; three bedrooms and bathroom, furnace and garage. Two lots all in garden, fruit trees and small fruits. A-1 soil. Close to car line.
**50 ACRES**
Fifteen under cultivation, all fenced; barn, large chicken house, good order. Eight-roomed dwelling. Good water. On main road. Price
**$1,500**
On Terms
**6-ROOM HOUSE**
Barn for four head, chicken house, one acre A 1 soil. City water, light and phone. Close in. Saanich taxes. Price
**$1,000**
COLES, HOWELL & CO., LTD.
638 View Street G 1032

**Pemberton's**
**TODAY'S SPECIAL**
Colonial Residence
Almost new, in a fine residential district. Has 6 bedrooms and 3 bathrooms. Oil heat. Beautiful grounds. The price has been cut in half to insure a quick sale ..... $12,600
Further Particulars on Request

13 MILES FROM VICTORIA
Nearly 10 acres of excellent soil, nearly all under cultivation. Four-room bungalow, one-roomed cottage, poultry house and outbuildings. City water, electric light, telephone. Taxes are $14.00. At the low price of ..... $2750

HIGH QUADRA—New six-room stucco bungalow, well finished, built by day labor. Hardwood floors, furnace, garage. Garden and fruit trees. Inlaid linoleum, blinds, and electric fixtures. On terms ..... $2800

CORNER — Exceptionally fine building lot on Quadra Street. Fruit trees, holly, etc.; 60 ft. by 150 ft. ..... $600

WITHIN TWO-MILE CIRCLE — New well-built stucco bungalow. Three bedrooms, basement, furnace, garage, good garden ..... $2750
Pemberton & Son, Ltd.
G 8124 625 Fort St.
F. J. D. Pemberton, Manager
Real Estate Dept.

**"Sell at Once" Says Owner**
Now Offered at
$2,500.00
Cost $6,500.00
ON ONE OF THE CITY'S BEST RESIDENTIAL STREETS. CLOSE TO HIGH SCHOOL — HIGH LOCATION — EASY WALKING DISTANCE TO CITY. House contains living-room, dining-room, den, kitchen and 4 nice bedrooms, 2 sleeping porches, open fireplace, cement basement, furnace, garage, etc. This is a most attractive property in first-class condition. Terms could be arranged to a responsible party. Taxes approximately $100.
Apartment Investment
$ 4,500.00
SHOWING EXCELLENT (over 10%) returns at PRESENT RENTS. Four suites (well rented) and in good condition. Gross monthly rents $97.50. Taxes $140. A splendid opportunity to live rent free in one suite and have good income from the other three. INVESTIGATE.
P. R. BROWN & SONS, LIMITED
1112 Broad Street Phone G 7171

UPLANDS
Nearly new eight-room house, standing high and commanding pleasant views. Hot-water heating, two tiled bathrooms, distinctive living-room ..... $8000
OAK BAY
Nearly new, Colonial type eight-room house. Hot-water heating; hardwood floors throughout. Luxuriously finished ..... $6500
New five-room bungalow, standing on a well-treed lot, nicely built, fireproof roof. $200 is all the cash required for this, on terms.
Full cash price ..... $2000
Oliver & Mathieson Ltd.
640 Fort Street E 5041

**An Amazing Buy**
Perhaps the Most Remarkable Bargain of a Remarkable Year
A good five-room house in good condition, AND 21 ACRES, of which three are cleared and in pasture and fruit. Also outbuildings, comprising garage with cement floor, stable, pig pen and two chicken houses, all in good repair. Attractive location, with charming views.
The Price Has Been Cut Drastically for Quick Sale to
$1500
Victoria Homes & Gardens Limited
606 Fort Street Phone E 4104

## RECEPTION USHERS IN YULETIDE SEASON

Continued From Page 7

E. G. Cantrell, Mrs. R. C. Cartwright and Miss Cathew.

Mrs. D. A. Dames, Mrs. C. H. Darcus-Hodder, Mr. and Mrs. L. R. Davies, Dr. and Mrs. T. Wesley Davison, Lieutenant - Commander A. C. M. Davy, R.C.N., and Mrs. Davy, Mr. and Mrs. G. H. Deane, Mr. C. W. Deans, Miss Joan Deans, Brigadier - General Sir Charles Delme Radcliffe, K.C.M.G., Mrs. W. Dick, Captain R. E. A. Diespecker, Lieutenant-Colonel and Mrs. Homer Dixon, Miss Homer Dixon, Major W. H. Dobbie, D.S.O., and Mrs. Dobbie, Lieutenant - Commander C. D. Donald, R.C.N., and Mrs. Donald, Mrs. J. Dore, Miss Downes, Mr. and Mrs. W. Downes, Mr. G. M. Downs, Mr. and Mrs. Tyrwhitt Drake, Mrs. M. F. Driscoll, Mrs. D. Ducat, Mr. W. H. Dunbar, Miss L. Duncombe, Mrs. A. D. Durnford, Mr. R. S. Dyer, R.C.A., Mr. and Mrs. L. deS. Duke, Mrs. Dunsmuir, Miss Dunsmuir, Gentleman Cadet G. M. Drum and Lieutenant - Colonel and Mrs. Wolley Dod.

Mrs. F. G. Ellis, Major and Mrs. Norman Ellis, Miss N. Ellis, Rev. Father C. E. Evans, Engineer-Lieut. T. H. Evans, R.C.N. and Mrs. Evans.

Mr. and Mrs. R. C. Farrow, Mrs. E. Thornton Fell, Mrs. J. H. Fessenden, Mr. and Mrs. E. V. Finland, Mr. C. L. Firebaugh, Mr. and Mrs. P. Fletcher, Mr. and Mrs. Alister Forbes, Mrs. G. S. Ford, Mr. and Mrs. J. L. Ford, Miss Frances Fraser, Mrs. Horace F. Forrest, Mrs. A. Fraser, Mrs. J. S. C. Fraser, Miss M. Fraser, Miss Sybil Fraser, Mr. N. S. Fraser, Mrs. E. W. Frick, Major and Mrs. A. C. Futcher, Mr. F. B. Fripp, Miss Fraser, Mr. W. W. Frick and Mr. and Mrs. R. C. Fair.

Mrs. and Miss Galliher, Mrs. J. Galt, the Misses Galt, Capt. the Rev. A. Gardiner, M.A., and Mrs. Gardiner, Dr. and Mrs. A. J. Garesche, Lieut.-Commander E. J. M. Gauvreau, R.C.N., Major and Mrs. F. J. P. Gibson, Miss J. Carew Gibson, Major and Mrs. J. N. Gibson, Mr. and Mrs. Justin Gilbert, Mr. and Mrs. A. Gillespie, Mr. and Mrs. E. P. Gillespie, Miss Jean Gillespie, Mrs. J. Hebden Gillespie, Mrs. D. E. Clover, Lieut.-Commander V. S. Godfrey, R.C.N., and Mrs. Godfrey, Colonel H. T. Goodland, C.B., D.S.O., and Mrs. Goodland, Major and Mrs. C. S. Gonnason, Mr. and Mrs. T. J. Goodlake, Miss E. G. Gordon, Mrs. Grant Govan, Mr. and Mrs. A. T. Goward, Mr. and Mrs. G. P. Grant, Mr. and Mrs. J. Grant, Mr. and Mrs. T. J. Greenway, Lieut.-Colonel the Hon. F. B. Gregory and Mrs. Gregory, Commander and Mrs. Mackenzie Grieve, Mrs. A. F. Griffiths, Mrs. W. Wallace Grime, Mr. F. E. Grubb, Miss Evelyn Gurd, Mr. and Mrs. R. Guthrie, Colonel H. C. Greer and Mrs. Greer and Rev. Father Gaudette.

Mr. A. W. Hamilton, Mrs. H. R. Hammond, Miss M. C. Hammond, Miss Diana Hammond, Mrs. E. Hammond-King, Mr. and Mrs. W. H. Hargrave, Mrs. Arthur H. Harman, Lieut.-Colonel and Mrs. A. E. Harris, Mr. and Mrs. F. W. Hartley, Mr. and Mrs. John Harvey, Mr. and Mrs. B. S. Heisterman, Mr. C. Heisterman, Mr. and Mrs. H. G. S. Heisterman, Miss O. Heisterman, Mr. and Mrs. A. J. Helmcken, Miss Frances Heming, Mr. K. Heming, Mr. and Mrs. G. A. Henderson, Mrs. T. W. Herne, Mr. and Mrs. G. Hethey, Lieut. J. C. Hibbard, R.C.N., and Mrs. Hibbard, Mr. and Mrs. Woulfe Hicks, Miss Holditch, Mrs. S. Humphreys, Mr. Maurice Hills, Mr. and Mrs. J. K. Hodges, Mr. and Mrs. H. P. Hodges, Lieut.-Colonel A. E. Hodgins and Mrs. Hodgins, Mr. T. D. H. Hodgins, Mrs. Lindsay Holl, Captain and Mrs. F. C. Holmes, Dr. and Mrs. W. Lane Holmes, Hon. F. Hood and Mrs. Hood, Mr. and Mrs. F. B. Hood, Major and Mrs. A. E. Hopkins, Mr. and Mrs. W. M. Hotham, Lieut.-Commander F. L. Houghton, R.C.N., and Mrs. Houghton, Mr. and Mrs. J. E. W. Houghton, Major and Mrs. G. B. Howard, Mr. and Mrs. S. L. Hughes, Mrs. Gordon Hunter, Major and Mrs. J. E. Hunter, Mr. J. Hutchinson, Lieut.-Colonel and Mrs. J. C. Hyndman, Miss B. Hyndman, Colonel and Mrs. W. J. H. Holmes, Mr. and Mrs. G. Hamilton Harman, Mrs. Drummond Hay, Mr. and Mrs. H. Drummond Hay, Miss D. Drummond Hay, Mr. and Mrs. J. M. Hedley, Miss Hedley, Miss T. Howe and Chief Thomas Heatley and Mrs. Heatley.

Mr. and Mrs. Bruce Irving, Colonel and Mrs. Lennox Irving, Mr. and Mrs. E. W. Izard and Miss M. Izard.

Mr. and Mrs. E. R. Jackson, Mr. and Mrs. Percy James, Captain and Mrs. R. Jameson, Mr. and Mrs. G. Jay, Mrs. A. M. Jennings, Mrs. M. Jenns, Miss C. Johnson, Mrs. G. Johnson, Lieut.-Colonel and Mrs. S. D. Johnston, Commander G. C. Jones, R.C.N., and Mrs. Jones, Mrs. O. M. Jones, Miss Ruth Jones and Miss Elinor Jordan.

Dr. and Mrs. Gordon C. Kenning, Dr. and Mrs. Stuart G. Kenning, Lieut.-Colonel and Mrs. M. A. Kent, Miss G. Kent, Mrs. D. R. Ker, Major and Mrs. R. H. B. Ker, Mrs. E. Healy Kerr, Mr. and Mrs. A. D. King, Mr. A. D. King, Jr., Mr. Oscar F. L. King, Colonel and Mrs. J. R. Kingham, Captain and Mrs. B. R. Ker and Mr. and Mrs. Thompson Kirby.

Lieut.-General Sir Percy Lake, K.C.B., K.C.M.G., and Lady Lake, Hon. Sir Richard Lake, K.C.M.G., and Lady Lake, Captain W. B. Lambert, Mr. and Mrs. H. E. Landman, Miss M. E. Landman, Mrs. Dawson Lang, Mrs. James Gourlay-Lang, Major and Mrs. W. H. Langley, Mr. and Mrs. G. Langton, Miss H. Langton, Mr. P. S. Langton, Mrs. C. M. Lauder, Mr. and Mrs. C. E. Laundy, Lieut.-Commander J. D. Laurie, R.C.N., and Mrs. Laurie, Miss M. R. Lawson, D.B.E., Lieut.-Commander H. N. Lay, R.C.N., and Mrs. Lay, Wing-Commander and Mrs. Leask, Dr. and Mrs. J. W. Lennox, Miss Lennox, Mrs. H. A. Leverin, Captain and Mrs. H. L. Leverin, Lieut.-Colonel and Mrs. F. A. Lindsay, Miss M. Lindsay, Mr. and Mrs. J. F. A. Lister, Mrs. F. D. Little, Mr. Stephen B. Lloyd, Major and Mrs. F. V. Longstaff, Mrs. D'Ewes Lynam, Mr. John B. Lyon, the Misses Langley, Mrs. H. M. Lewis, Captain L. E. R. Luckey, Mr. W. B. Lanigan, Miss Lake.

Captain and Mrs. E. M. McBrayne, Miss S. McBrayne, Lady McBride, Miss W. McCarry, Major and Mrs. A. D. Macdonald, the Misses Macdonald, Mrs. C. B. McDonnell, Captain G. McDonnell, Mr. and Mrs. Macdowall, Mr. and Mrs. McGlashan, Mrs. J. D. McGregor, His Honor Judge J. C. McIntosh and Mrs. McIntosh, the Misses McIntosh, Mrs. and Miss McIntyre, Miss Frances Mackedie, Mr. and Mrs. Mackenzie-Grieve, Miss Mackenzie-Grieve, Miss P. MacLean, Mrs. M. L. McMicking, Mr. E. W. McMullen, Col. J. H. McMullin, Miss McMullin, Capt. and Mrs. R. W. McMurray, Major T. McPherson, M.D., and Mrs. McPherson, Mr. and Mrs. G. McTavish, Mr. and Mrs. A. D. McTier, the Misses MacVicar, Major Keith MacDougall, Mrs. Charles MacDougall, Mr. and Mrs. E. N. McCallum, Gentleman Cadet T. McPherson, Captain and Mrs. C. I. Mackenzie and Mrs. R. B. McMicking.

Miss L. Magrath, Mr. and Mrs. T. Mallinson, Mr. and Mrs. A. Martin, Mr. and Mrs. Carew Martin, Mr. and Mrs. D'Arcy Martin, Miss M. Martin, Mrs. W. N. Martin, Col. D. B. Martyn, D.S.O., M.C., and Mrs. Martyn, Captain and Mrs. Hugh Massy, Major and Mrs. J. E. Mathews, Dr. and Mrs. W. Maunsell, Mr. and Mrs. C. May, Captain and Mrs. H. deM. Mellin, Mrs. W. H. Mills, Mrs. and Miss Mitchell, Captain R. L. Mitchell and Mrs. Mitchell, Miss N. K. Molson, Captain W. H. Molson, M.C., and Mrs. Molson, Mr. and Mrs. Gordon Money, Lieut.-Col. T. B. Monk, V.D., and Mrs. Monk, Mr. G. B. Monk, Miss Monk, Major and Mrs. S. F. M. Moodie, Mrs. Frederick Moore, Dr. and Mrs. J. H. Moore, Captain H. W. N. Moorhouse, Captain and Mrs. H. Morden, Col. A. Morris, C.M.G., D.S.O., and Mrs. Morris, Mr. David C. Morton, Mr. and Mrs. R. B. Morton, Mr. J. G. F. Morton, Mr. and Mrs. R. B. Morton, Major and Mrs. R. O. G. Morton, Mr. and Mrs. H. A. Munn, Miss Munn, Mr. and Mrs. A. K. Munro, Miss Munro, Mr. and Mrs. R. Murray, Mr. and Mrs. A. D. Muskett, Mr. and Mrs. T. B. Myers, Captain and Mrs. T. B. Mathieson, Mr. W. W. Matthews, Mr. and Mrs. E. J. N. Mitchell, Miss Kay Mitchell, Captain and Mrs. J. Moyle, Mrs. R. Brent Mosher and Mrs. P. B. Mitchell.

Mr. and Mrs. P. L. Naismith, Mr. and Mrs. Napier-Henry, Mrs. Newcomen, Mr. and Mrs. G. R. Newell, Miss G. W. Newton, Mrs. W. C. Nichol, Mrs. and Miss Nicholson, the Misses J. and B. Nicol, Mrs. E. A. E. Nixon, Paymaster - Lieut. - Comder F. R. Nixon, R.C.N., and Mrs. Nixon, Dr. and Mrs. H. R. Nelson, Miss B. Nelson and Dr. S. H. Nicholson.

Mr. L. C. Oglivie, Miss Oglivie, Commander J. E. W. Oland, R.C.N., and Mrs. Oland, Lieut. - Col. and Mrs. F. T. Oldham, Mr. and Mrs. S. Oliver, Mr. and Mrs. A. J. O'Reilly, Mr. F. O'Reilly, Mr. and Mrs. J. O'Reilly, Miss O'Reilly, Miss H. O'Brien and Mr. and Mrs. R. H. Oliver.

Capt. and Mrs. O. R. Parker, Mrs. E. Parnell, Deputy - Commissioner and Mrs. T. W. S. Parsons, Mrs. E. T. W. Pearse, Mr. and Mrs. F. B. Pemberton, Mr. and Mrs. F. J. D. Pemberton, Mr. and Mrs. J. Phethean, Mr. and Mrs. G. Phillips, the Misses J. and B. Phillips, Engineer-Commander T. C. Phillips, R.C.N., and Mrs. Phillips, Major and Mrs. A. G. Piddington, Mr. T. A. Piddington, Mrs. N. W. Pirrie, Mr. and Mrs. C. S. W. Pooley, Miss D. Pooley, Miss A. Pooley, Lieut.-Col. E. W. Pope, C.M.G., and Mrs. Pope, Col. and Mrs. T. L. Potts, Mr. R. L. K. Poyntz, Mrs. A. R. Pressey, Dr. and Mrs. A. G. Price, Mr. and Mrs. C. J. Prior, Mrs. E. G. Prior, Miss M. Prior, Mr. C. M. Pugh, Lieut. H. F. Pullen, R.C.N., and Mrs. Pullen, Miss Pullen, Miss Pemberton, Col. J. L. Potter and Mrs. Potter, Mrs. J. Patterson, Major and Mrs. W. P. D. Pemberton, Mr. and Mrs. A. Partridge and Mr. J. D. M. Pemberton.

The Very Rev. the Dean of Columbia and Mrs. Quainton, Mrs. J. O. Rae, Mr. and Mrs. H. Rayment, Major and Mrs. H. M. Reynolds, Mr. and Mrs. T. Richardson, Miss Richardson, Mrs. G. A. Richardson, Dr. and Mrs. T. A. Rickard, the Misses Rigbey, Mr. and Mrs. Scott Ritchie, Mrs. R. P. Rithet, Mr. and Mrs. A. Stuart Robertson, Capt. J. A. Duff Robertson, Mrs. W. Fleet Robertson, Mr. and Mrs. W. E. Rockingham, Miss E. Rockingham, Mr. J. Rockingham, Mr. and Mrs. J. A. R. Rome, Miss C. Jane Rose, Mr. and Mrs. P. G. Rose, Miss Jean Ross, Capt. T. M. Ross and Mrs. Ross, Capt. A. E. Routier, R.C.A., and Mrs. Routier, the Misses Routledge, Mr. W. Routledge, Mrs. W. H. Routledge, Mrs. W. H. Rowley, Lieut.-Commander J. R. Roy, R.C.N., and Mrs. Roy, Mr. and Mrs. J. W. Ruggles, the Misses Ruggles, Lieut.-Col. C. B. Russell and Mrs. Russell, Rev. S. Ryall and Mrs. Ryall, Miss M. Ryall, Dr. Helen Ryan, Major J. Richards and Mrs. Richards, Mr. and Mrs. H. P. Rutter, Major and Mrs. J. G. Rycroft, the Misses Renny, the Misses A. and E. Ravenhill, Mr. H. T. Ravenhill, Mrs. Halford Ross, Mrs. Florence Rounding and Mrs. W. Rowson.

Major St. Clair, Mrs. Curtis Sampson, Miss Helen Schwengers, Major and Mrs. H. D. Seale, Miss Seale, Mrs. J. J. Shallcross, Mr. and Mrs. H. H. Shandley, Miss Vida Shandley, Mr

XMAS Permanent 15c Per Curl $2.50 Whole Head

Reverse Spiral Push Up Croquignole

In order to introduce this sensational new method of permanent waving, we are making this special offer. Reverse spiral is the sensation of New York and Hollywood; closer to the head, soft wave for top and sides; beautiful tapering ringlet ends.

Avalon Beauty Shoppe 1104 Douglas St. Phone E 0522


# EXPLAINS METHOD OF TESTING SIRES

**Saanich Jersey Cattle Club Hears Valuable Address by Expert at Monthly Meeting**

ROYAL OAK, Dec. 12.—The monthly meeting of Saanich Jersey Cattle Club was held at the home of Harold Brooks, Marigold, with President H. E. Burbidge in the chair.

The chairman led the meeting in congratulating W. D. Michell on gaining third place at the Chicago World Fair for his Fall wheat.

He called on G. H. Thornbery, of the milk records branch, Provincial Department of Agriculture, to speak on tested sires.

The speaker outlined several discarded methods used at times for getting a comparison of the values of dairy sires, and then explained the method used by the milk records, known as the Mount Hope index, which is a set of figures obtained after comparing the records of the dams used with those of their daughters produced by the sire under consideration.

Shortly, the method assigns to the sire his daughters' percentage plus any increase they have over their dams or minus any decrease. Examples were worked out on the blackboard for the sires—Atlantic Lady's Lad, Glamorgan Dave's Choice and Glamorgan Wexford Bindle.

Mr. Thornbery received the thanks of the meeting for his lucid explanation of the index and the adjustments that are made in using it.

The annual meeting of the club will be on January 7, at Babbacombe, by invitation of the president.

The following list is of cows owned by members that have qualified in record of performance for inclusion in the fifty-pound list during November. The figures in brackets are the days fresh, and the following figures represent the pounds of milk and butterfat produced respectively:

**YEARLING**

Wellesley May (82); 7545, 43; W. J. Horsland.

**TWO-YEAR OLD**

Golden Standard's Heggie (42); 983, 48; A. W. Aylard. Golden Standard's Coleen (39); 806, 45.9; A. W. Aylard. Duntulm You'll Do Victoria (141); 742, 45.2; A. D. Macdonald. Duntulm You'll Do Lucy (34); 989, 41.5; A. D. Macdonald. Riverside Bindle's Glow (91); 928, 40.8; Easton & Burkinshaw.

**THREE-YEAR OLD**

Golden Standard's Tiny (25); 870, 51.3; A. W. Aylard. Dave's Marquita (28); 934, 50.4; A. W. Aylard. Duntulm You'll Do Spot (22); 778, 49; A. D. Macdonald. Duntulm You'll Do Golden (174); 652, 46.8; A. D. Macdonald. Babbacombe Standard M'selle (275); 691, 45.6; H. E. Burbidge.

**FOUR-YEAR OLD**

Flyer's Margot (97); 978, 54.7; A. W. Aylard.

**MATURE**

Doris of Glyn Neath (30); 1273, 67.4; Easton & Burkinshaw. Oxford Betty (26); 992, 59.5; A. W. Aylard. Duntulm Martina (32); 889, 51.5; A. D. Macdonald. Olympic You'll Do's Princess (25); 1001, 51; J. W. Horsland. Valley Home Fern (40); 1040, 51; G. W. Malcolm. Babbacombe Bindle's Bergyl (82); 995, 50.7; Ian Douglas.

---

"Sorry, I gave you the wrong number," said the polite telephone operator.

"Don't mention it," answered the man who had made up his mind not to lose his temper. "I'm sure that the number you gave me was much better than the number I asked for. Only it just happened I wasn't able to use it."

---

First Businessman—Was the conference a success? What did you decide?

Second Businessman — It was great. We decided to have another conference next week.

# Virginia Vane Says:

**TOO SYMPATHETIC LADY HAS DIFFICULT TIME FINDING REAL ROMANCE**

**Dear Virginia Vane: I have many boy friends, but I can't get them to show me any real affection. I am just their pal, and though I enjoy the confidences of many boys, I never become more than just the recipient of their problems. I am very much interested in one particular young man at present, and though he says very nice things to me, I know that romance is lacking, and that we are on the same old basis. I am nineteen. Can you suggest any way I can correct this relationship?—M.W.**

It is very likely that you are paying for too much familiarity. I do not mean that you have allowed your boy friends to make love to you, and thereby lost their respect, but it would appear that you allowed too much mental familiarity. Unless they are very much in love with a girl, young men, as a rule, like to imagine themselves as sheiks, and enjoy all the uncertainty of the chase. They like their girl friends to have an air of elusiveness and mystery, and it is because some clever girl once realized the importance of such artifice, that one hears the old saying that "No man ever understands a woman." That, too, is the reason why men have the reputation for going for the beautiful but dumb numbers that have such outstanding success.

Unaware of what is going on around them, the dumb girl gives an air of being superior to outside influence; and as she never voices any opinions, people get the idea that she has some mysterious reservation on the subject that is too important to give out promiscuously. Naturally, there appears to be something, worthy of a long campaign, in such a girl, and the foolish male proceeds to spend the rest of his life in finding out that he has been trying to achieve something that never existed. On the other hand, the intelligent girl is aware of everything that goes on, and reasons everything out logically. She tries to find out what makes the men go, and in order to do so, often has to disclose the fact that she, too, has feet of clay. She succeeds in reasoning away any romance there might be in the relationship. After all, there isn't very much logic in romance, anyway, and if you start analyzing it in the cold light of reason, it won't last very long.

After a young man has told you all his troubles, you have a pretty good idea of the weak sort of person he really is, and though he has gratified his vanity by being able to talk about himself at such great length, he soon discovers that you know too many unpleasant things about him, and resents your knowledge. You know too much about him, even to think of him as a knight in shining armor, or at least he believes so, and so he looks elsewhere for his romance, and keeps you to take care of his confessional moods; and even though you might one day fall in love with him, it wouldn't be the kind of love he really wants.

Please do not misunderstand me, M.W. Your ability to inspire confidences is a great advantage to you. It shows you have a lot of human love in your heart for people, and with a little common sense added in, will keep you well supplied with romantic boy friends.

Don't, then, allow your boy friends to become too confidential, and don't, for an instant, invite their confidences by advancing any of your own. You can be extremely friendly, but at the same time, maintain a mental integrity. In other words, do not surrender your personality to another, either through sympathy or the desire to make a friend, but rather let its attracttion come from its elusiveness and mystery.

---

**BROTHER MAY THROW SOME LIGHT ON BOY FRIEND'S ACTION**

Alberta: Indeed, I am sorry that I have not answered your letter before this late date, but my mail has been delayed, and I have only just now found your problem. You must understand that there is a very strict code observed by boys in respect to their chum's sisters, and that rather than do anything that might break up his friendship with your brother, your boy friend is prepared to give you up. Your approach, then, would be through your brother. Certainly, if this young man has the approval of your mother, it should not be hard to convince your brother that he is an eligible gentleman. Why not have a talk with your brother on the subject? There would be no need of letting him know that you cared deeply for his friend, but you could confess to liking him a great deal and to regretting the loss of his friendship.

Tell him that it's not very fair to build up his friend in the way that he has, and then when you have become interested to discourage the whole business. Perhaps your brother has found something recently in this boy's character that he wouldn't like to have you associate with, and if such be the case, then it would come out in your talk and you would have an opportunity to either defend him or be warned away. If you cannot persuade your brother to see it your way, then it might be well to look elsewhere for a friend. Undoubtedly, he would have some very good reason if he still objected after you had had a frank talk with him.

---

M.J.Z.: I'm very much afraid that your friend didn't take the affair quite so seriously as you did. And if that is the case, you have probably frightened him off by the very intensity of your love. He is probably not quite ready to make a choice for life, and his aloofness is the result of caution, rather than any lack of affection for you. Couldn't you get yourself another boy friend? If he could be persuaded that he wasn't indispensible in your scheme of things, I feel sure that he would come rushing back. However, if you can't get another "steady" at this time, spend a little more time with yourself, and thus become independent. Do not depend quite so much on other people for your happiness. This self-containment would probably have the same effect on your personality as though you acquired a new boy friend. Any direct attempt on your part to win this boy back would only serve to drive him farther away.

(Copyright, 1934, by the Associated Newspapers)


# CHRISTMAS GIFT NEWS TODAY

## Women's Bathrobes

**Three Exceptional Values**

**$3.95 $4.50 $5.95**

Robes of heavy weave beacon cloth, all trimmed with satin and shown in a selection of patterns and shades. All finished with pockets and silk girdle ..... **$3.95** and **$4.50**

Flannel Bathrobes in plain shades and attractive striped patterns—all beautifully tailored, with self belts and various shades, such as blue, green, rose, wine and orchid. Sizes 34 to 44. Priced at ..... **$5.95**

—Mantle Dept., 1st Floor

## SMART GLOVES

**The Supreme Gift for Her**

Imi-Pigskin Gloves, washable slip-ons with contrasting welted cuffs. Grey or brown. Pair **$2.50**

Handsewn Gloves of washable chevrette. Five-button length, exceptionally smart for tailored suits. Brown, cream or grey. Pair **$2.95**

English Chamois Gloves in a beautiful soft quality — and washable. Slip-ons in natural or white. A pair **$2.50**

Fancy Pigskin Gloves—soft, pliable, with exceptional wearing qualities, and washable. Brown or eggshell. A pair **$4.50**

—Gloves, Main Floor

**A Great Special for Christmas Shoppers!**

**500 Pairs Only**

## "Crepe" Chiffon Silk Hose

Specially Priced, Per Pair ..... **98¢**

Every pair of these sheer Crepe Hose is perfect—and in such lovely shades as smokemist, solera, minx, classique, French taupe, taupe bark, fawn taupe and biscayne. Sizes 8½ to 10½.

—Hosiery, Main Floor

## Women's Gift Lingerie

**Silk "Undies" Remarkably Low Priced**

Kayser "Gluvsilk" "Undies"—including vests, bloomers and panties, in dainty pastel colors. Vests with bodice top—very neat. Bloomers with yoke front and elastic at knee. Panties in flare style with skeleton waist, or Briefs with cuffed knee.

Sizes 34 to 42. Priced at, a garment ..... **$1.00**

Sizes 44 to 46. Priced at, a garment ..... **$1.25**

Brassieres. A garment ..... **75¢**

Rayon Vests and Bloomers, very attractive in design and colors. Priced at, a set, **$1.00, $1.59** and ..... **$1.95**

Gowns and Pyjamas of crepe de Chine and runproof rayon. Many delightful styles from which to choose. All sizes. A suit ..... **$1.95**

—Lingerie, 1st Floor

Brassiere-Top Teddies in black or colors. Sizes 32 to 35. At, each ..... **$1.95**

Black Satin Dance Sets for evening wear. A set ..... **$1.95**

Pyjamas and Gowns of heavy crepe de Chine trimmed with exquisite laces. All sizes. At, each ..... **$2.95**

## Tiny Tots' Outfits

**For Christmas Festivities!**

Crepe Silk Dresses in lovely new pastel shades, are very dainty and shown in all latest styles. Sizes 1, 2 and 3. Values to $1.95. Pre-Christmas Special, **$1.25**

Crepe Silk Rompers, neatly made with dainty hand embroidery. In all pastel shades. Sizes 1 and 2. A suit ..... **$1.25**

Infants' Fancy-Knit Wool Matinee Coats in white trimmed with pink or blue. At, each ..... **95¢**

—Babywear, 1st Floor

## CUTEX SETS

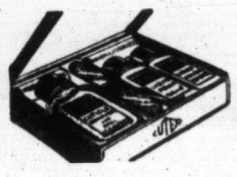

These Cutex Sets contain everything for the care of nails and make a most acceptable gift for my lady's dressing table. At all prices. Each, **$4.50, $3, $2.50, $2, $1.75, $1.50, $1.25, $1, 65¢** and ..... **40¢**

—Toiletries Section

## BOUDOIR SETS

**Three Only, Extra Special Values**

One only, 11-Piece Fairfax French Ivory Set. Original price $48.00. Now ..... **$18.50**

One only, 8-Piece Pearl on Amber Set, mauve, studded with brilliants. Regular price $22.50. Now ..... **$11.50**

One only, 10-Piece Green Onyx Set. Regular price $23.50. Now ..... **$12.65**

—Toiletries Section

## "PERFUME BAR"

**Seely's Special**

Dainty Gift Bottles, nicely boxed, each containing a generous quantity of Seely's Choice Perfumes—Violet, Lily of the Valley, Rose, etc. Each ..... **25¢**

—Toiletries Section

## Carving Sets

**Make a Practical Gift for Christmas**

Mirror-Finish English First-Quality Stainless Steel Carvers at prices of **$3.75 $6.00 $6.50**

**Other Gift Values From Our Silver and Chinaware**

Silver Salts and Peppers, tall shape. Pair ..... **$1.00**

Flower Centres with silver frames and glass inserts. Each ..... **$1.95**

Flower Baskets with "bow" handles. E.P.N.S. silverware in dainty designs. Each ..... **$3.95**

Pie Plates with silver frames. Three lovely pierced patterns. Each ..... **$2.95**

Derby Tea Sets—a lovely gift and an unusual value! 21-Piece Tea Sets of fine English china ..... **$5.95**

Cups and Saucers of fine china. Many beautiful decorations, including Derby's. Each ..... **50¢**

Dinner Sets, a service for six people. 52-piece sets in "Lowestoft"—a handsome pattern. Set ..... **$14.95**

—Chinaware, Lower Main Floor

## This Lovely Tea Wagon

**"A Christmas Gift for Mother"**

Solid Walnut Gibbard-Made Tea Wagon with two shelves, lined cutlery drawer and separate serving tray. A gracious gift for a gracious lady ..... **$17.50**

—Furniture, 2nd Floor

**"A Christmas Gift for Daughter or Sweetheart"**

## This Beautiful Cedar Chest

Aromatic Lane Cedar Chest—the only make that gives you mothproof insurance. This 44-inch chest is a handsome addition to any girl's room. Price ..... **$28.50**

—Furniture, 2nd Floor

**"A Christmas Gift for Dad"**

## This Smokers' Cabinet

Solid Walnut Smoker's Stand, fitted with undershelf, as well as cabinet for his smokes. Also has ash tray and match holder separate. This means solid comfort and convenience for someone. At ..... **$13.50**

—Furniture, 2nd Floor

## Men's Leather Windbreakers and Jackets

Wool-Lined Leather Windbreakers, with two pockets, storm cuffs and elastic waistband. All sizes ..... **$5.95**

Leather Jackets with wool lining, two flap pockets, belt and buckle. Black only. All sizes ..... **$7.50**

Jackets of heavy horsehide leather. These are plush lined, have storm cuffs and two flap pockets. All sizes. Each ..... **$10.95**

Men's Heavy Leather Coats, genuine horsehide, 32 inches long with full belt, 4 pockets and wool lining. Sleeves with storm cuffs. All sizes ..... **$13.50**

—Men's Furnishings, Main Floor

## 50 Dolls

**Values $2.25 to $5.00**
**On Sale Today, Each**

**98¢**

Dressed and Undressed Dolls, slightly soiled, but otherwise in good condition. Various sizes, 14 to 26 inches.

—Toyland, 2nd Floor

## Gift Needlework

**That Needs Only a Little Hand Work!**

Last-minute shoppers will appreciate these "quick to make" needlework ideas. Come in and see them—we list a few below:

Organdie and Pique Collar and Cuff Sets ..... **85¢** to **$1.25**

Children's Aprons, made up and stamped in simple designs. Good styles. Each ..... **35¢**

Bridge Cloths in several different styles and colors. Priced from **35¢** to ..... **$1.75**

Cream Linen Runners, with hemstitched borders. Stamped in simple designs for embroidery. Each, **98¢**

—Needlework, 1st Floor

## Gift Goods in the Stationery Dept.

**21 GREETING CARDS Special Value ..... 98¢**

An assortment of 21 Greeting Cards.

**SNAPSHOT ALBUMS**

Albums with strong, black linen covers with gilt letters embossed. Loose-leaf style. Very attractive ..... **98¢**

**COMPENDIUMS**

These contain a nice grade of stationery—these are bound in a rich red or blue and tied with broad ribbon of the same color. A suitable gift for a lady. Each ..... **98¢**

—Stationery, Dept.

**Large Size, Gaily Bound**

## Picture Books, 25c

MOTHER GOOSE TALES—Containing "The Three Bears," "Babes in the Woods" and "Jack the Giant Killer."

MOTHER GOOSE STORIES—Containing "Little Red Riding Hood," "Story of Whitepaw," "Dick Whittington and His Cat" and "Puss in Boots ..... **25¢**

**Books on Travel and Biography ..... $1.25**

Of these we have a large selection. Here are just a few titles:

"Sir Walter Scott," by Jno. Buchan.
"The Romance of Leonardo," by Da Vince.
"Trailing the Giant Panda," by Theodore Kermit Roosevelt.
"Easter Island," by Robert J. Casey.

—Books, Lower Main Floor

**Spencer's Merchandise Scrip**

**A Gift of Value and Convenience**

Spencer's Merchandise Scrip is redeemable in any of our stores, and is issued at any face value desired.

**Sold on the Main Floor**

# DAVID SPENCER LIMITED

**Store Hours: 9 A.M. to 6 P.M.; Wednesday, 1 P.M.; Saturday, 6 P.M.—Phone: Empire 4141**